

TRATTA L3: PV-E-9-MD SERVIZI DI PROGETTAZIONE RELATIVI AL TRATTO DA PAVIA A SAN ROCCO AL PORTO (LO) DELLA CICLOVIA TURISTICA NAZIONALE VENTO



PROGETTO FINANZIATO DAL PNRR:

Missione: M2 | Componente: C2 |
Investimento: 4.1 - Rafforzamento mobilità ciclistica |
Sub-intervento: 4.1.1 - Ciclovie turistiche

PROGETTO ESECUTIVO

COMMITTENTE:

Agenzia Interregionale per il fiume Po
Ufficio operativo di Pavia

D.E.C.: Arch. Luigi Caligiuri
R.U.P.: Ing. Marco La Veglia
Coordinatore dei progetti: Dott. Christian Farioli
CUP: B21B22000960008

RESPONSABILE DELL'INTEGRAZIONE DELLE PRESTAZIONI SPECIALISTICHE
Dott. Agr. Mauro Perracino

Progettisti:
Ing. Giorgio Morini

Progettista strutturale:
Ing. Matteo Moratti, prof. Ing. Gian Michele Calvi

Gruppo di progettazione:
Ing. Marco Salvadori, Ing. Tommaso Farchioni,
Ing. Simone Lenzo, Ing. Marco Termine,
Dott. Agr. Alessandro Maderna, Dott. Matteo Ruffoni,
Dott. Riccardo Inama, Dott. Manuele Bettoni,
Arch. Liliana Borrini, Ing. Khaled Breis, Arch. Valentina Lanati.

Geologo:
Dott. Geol. Maurizio Visconti

OGGETTO:
PIANO PARTICELLARE D'ESPROPRIO

PLANIMETRIA ESPROPRI 1 - SUBTRATTE A-B-C-D-E

n° elaborato		cod. elaborato	
6.02		4258_PRO_E_ESP_PL01A	
DATA	15.09.2023	REDATTO	GN
SCALA	1:1.000	APPROVATO	MS
REVISIONE	A	VERIFICATO	GM



Tau Engineering

TAU Engineering S.r.l.
p.iva e c.f. 11045890966
Via Oslavia, 18/7
20134 Milano
t +39 02.26417244
tecnico@tauengineering.net
tau@pec.tauengineering.net
www.t-au.com

STUDIOCALVI

Studio Calvi S.r.l.
p.iva e c.f. 01673290183
Via Severino Boezio, 10
27100 Pavia
t +39 0382.538817
info@studiocalvi.eu
pec@pec.studiocalvi.eu
www.studiocalvi.eu/it/

Phytosfera
Studio associato

Studio Associato Phytosfera
p.iva e c.f. 02015090182
Via Silvio Cappella, 14
27100 Pavia
t +39 0382.1902256
info@phytosfera.it
info@pec.phytosfera.it
www.phytosfera.it/

SIGNAL

Signal S.r.l.
p.iva e c.f. 02667600031
Corso Lorenzo Cobianchi, 72
28921 Verbania
t +39 339.2972479
info@signalitalia.it
signalitalia@pec.it
www.signalitalia.it

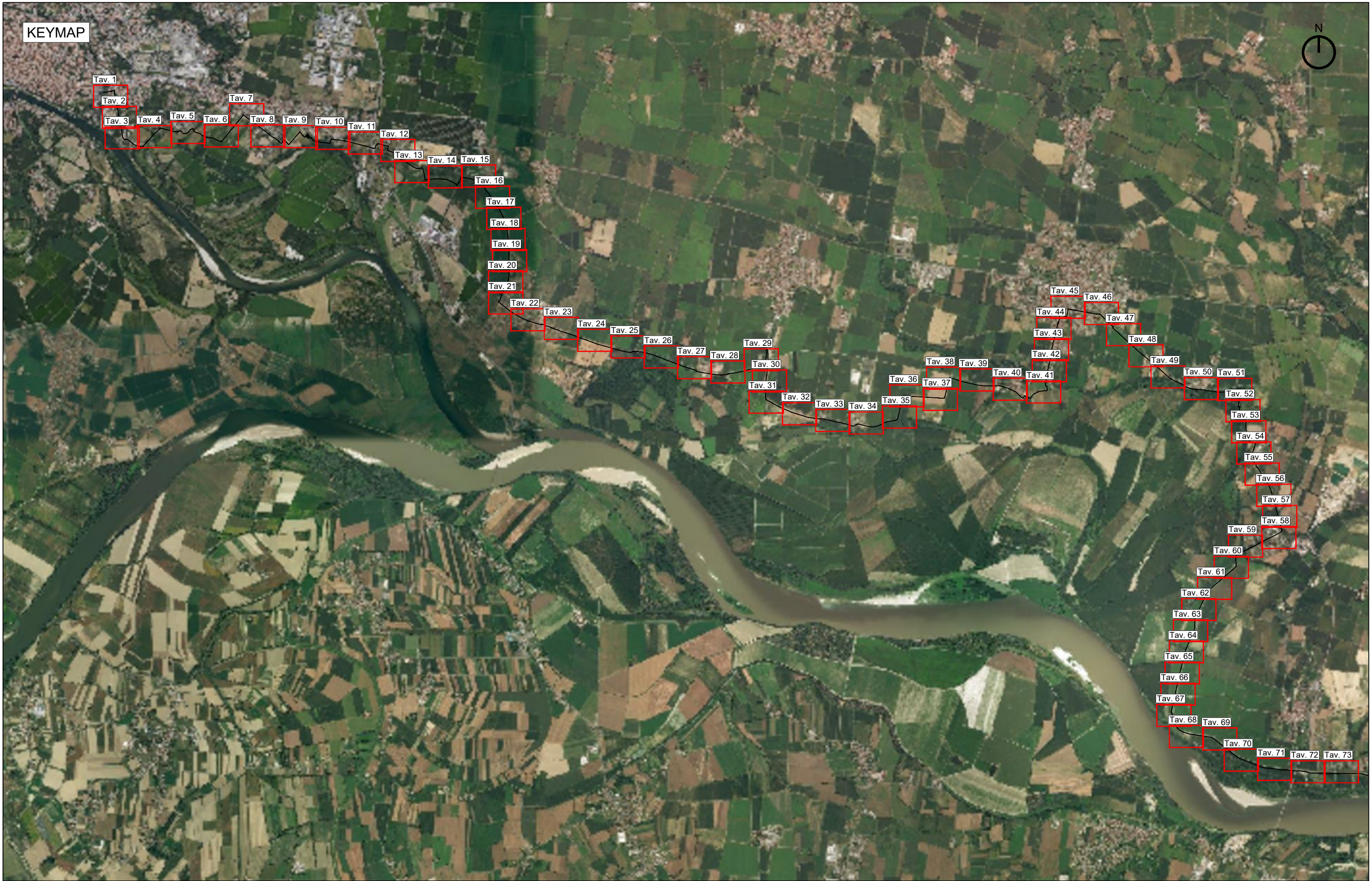



KEYMAP



TRATTA L3: PV-E-9-MD SERVIZI DI PROGETTAZIONE
RELATIVI AL TRATTO DA PAVIA A SAN ROCCO AL PORTO
(LO) DELLA CICLOVIA TURISTICA NAZIONALE VENTO



TAU Engineering S.r.l.

STUDIOCALVI

Studio Calvi S.r.l.



Studio Associato Phytosfera



Signal S.r.l.

PROGETTISTI

AGENZIA INTERREGIONALE PER IL FIUME PO

Strada G. Garibaldi 75 - 43121 Parma

PROGETTO ESECUTIVO

PLANIMETRIA ESPROPRI 1 - SUBTRATTE A-B-C-D-E

1:40.000

4258_PRO_E_ESP_PL01A

TAV. 0.3

LEGENDA

Asse di progetto

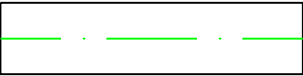

Ingombro espropri



Espropri temporanei

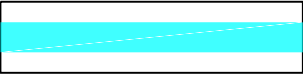

Aree di cantiere temporanee

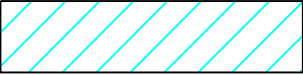



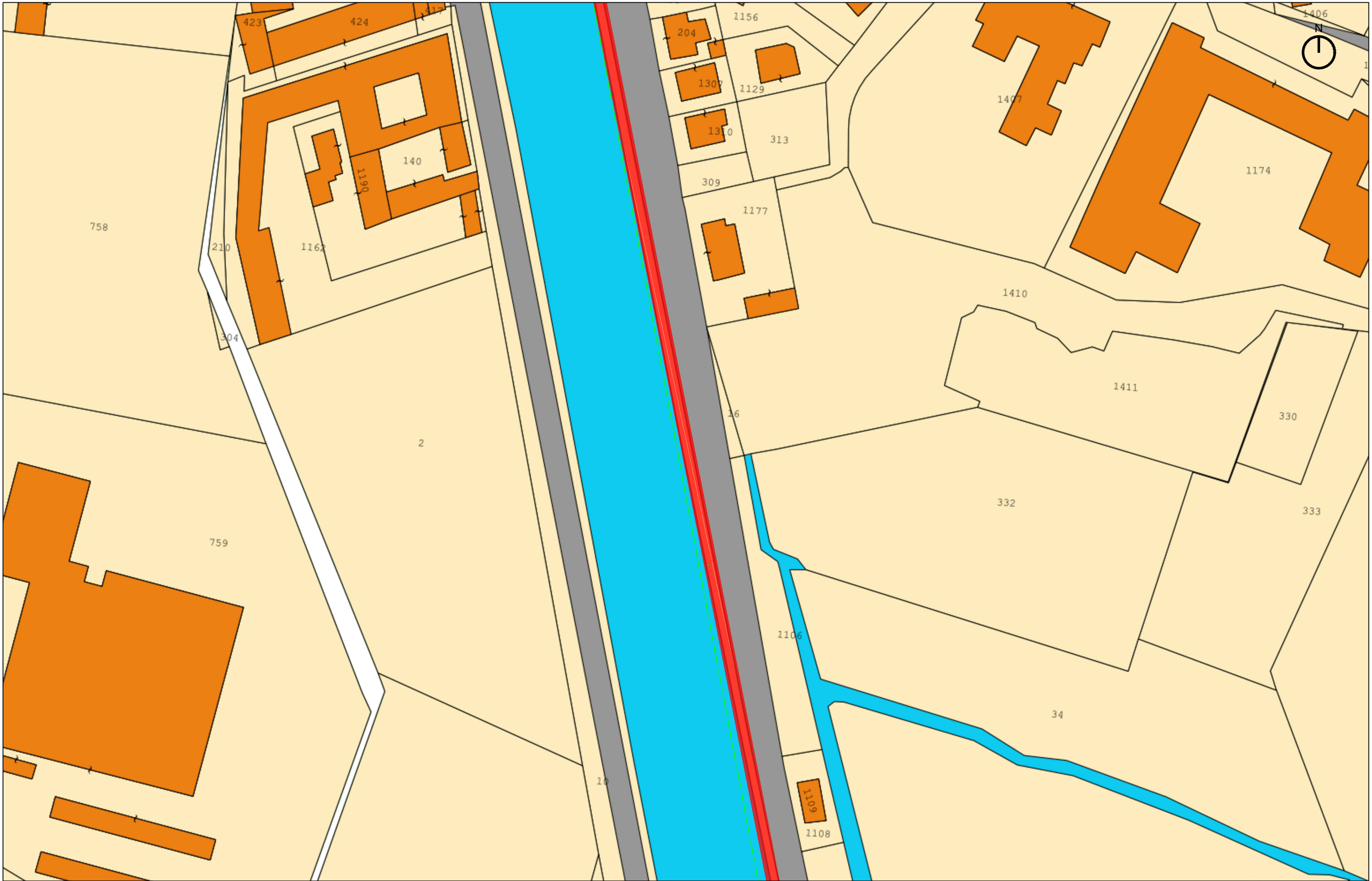

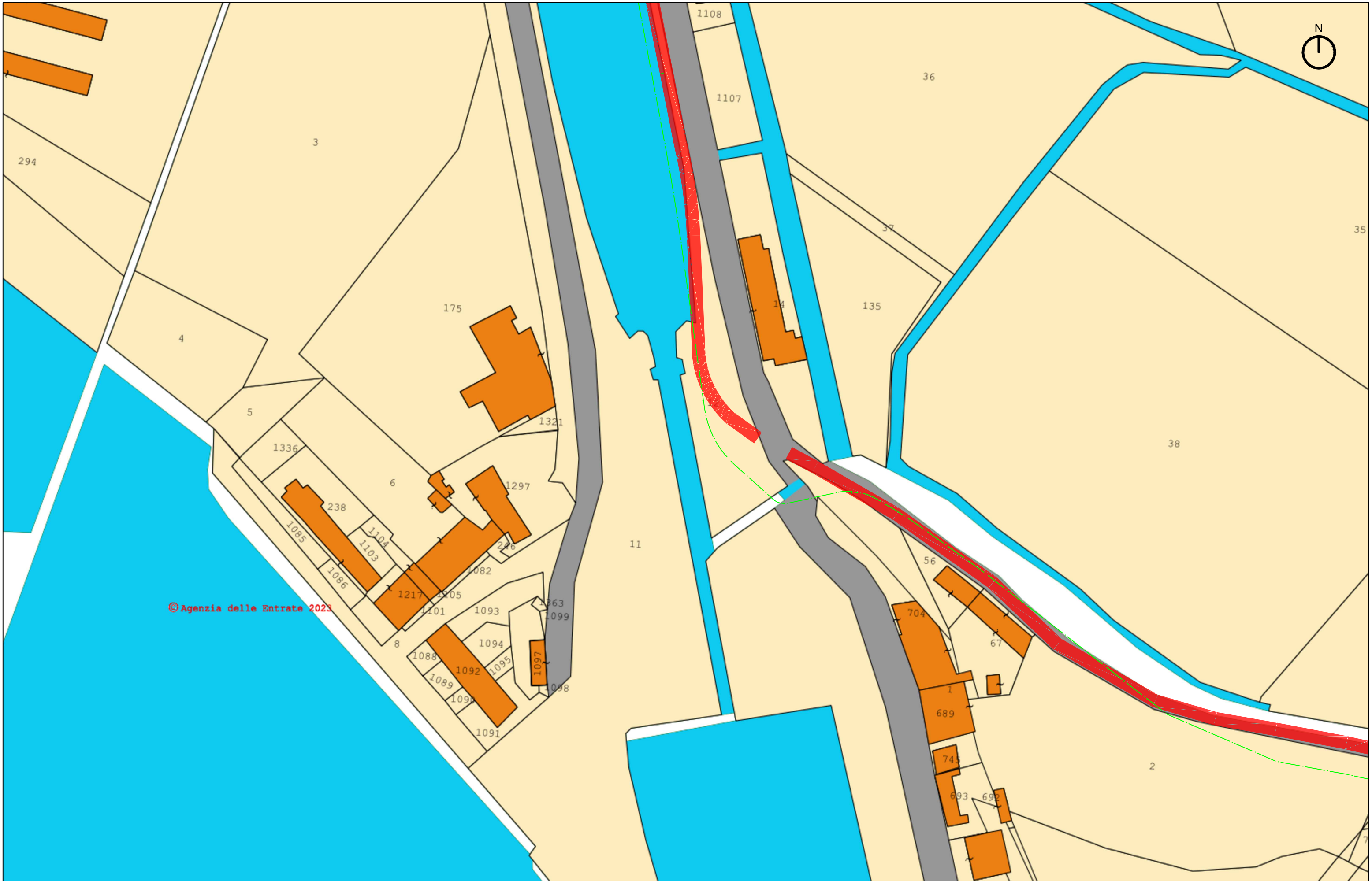

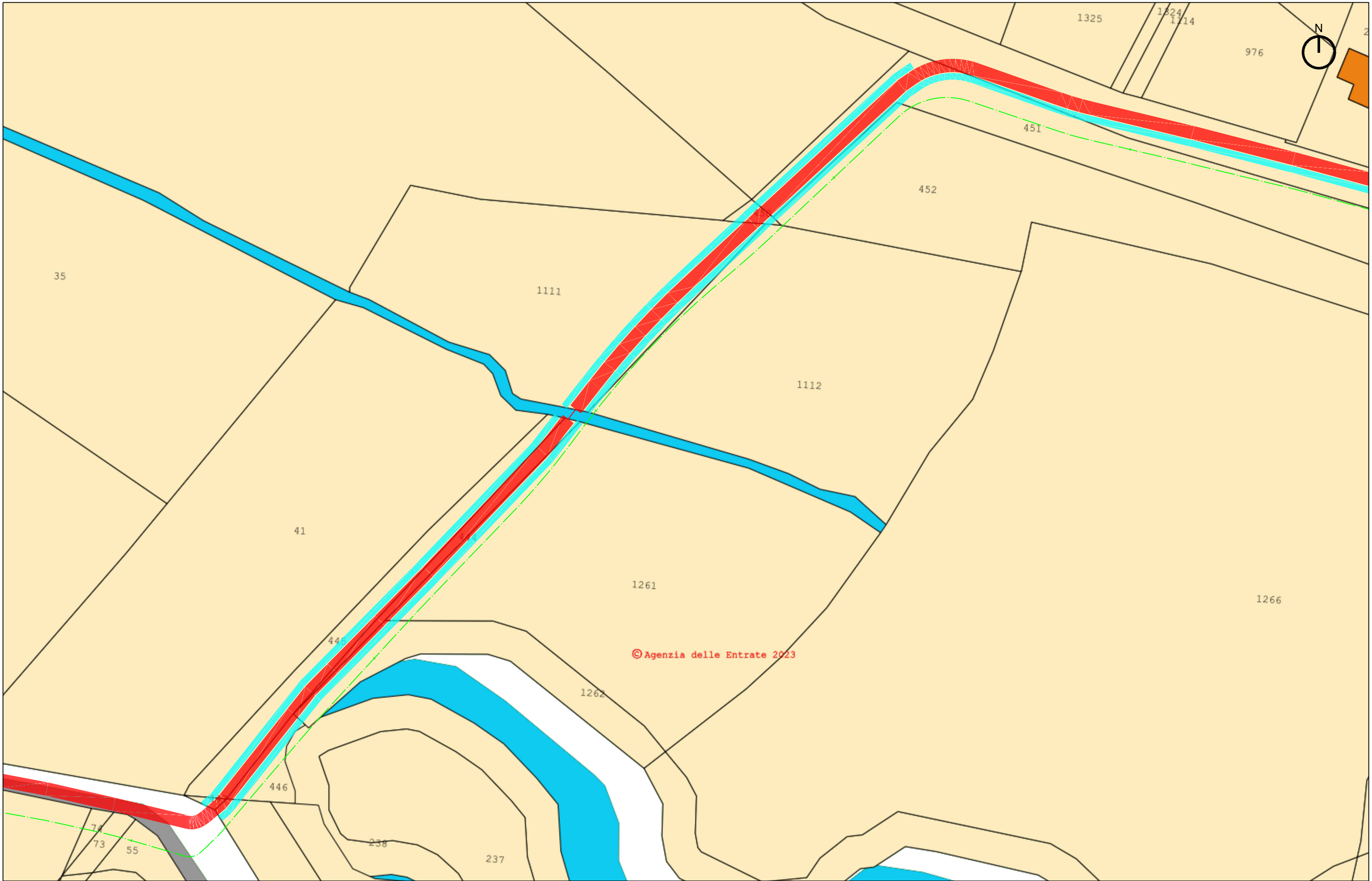

© Agenzia delle Entrate 2023

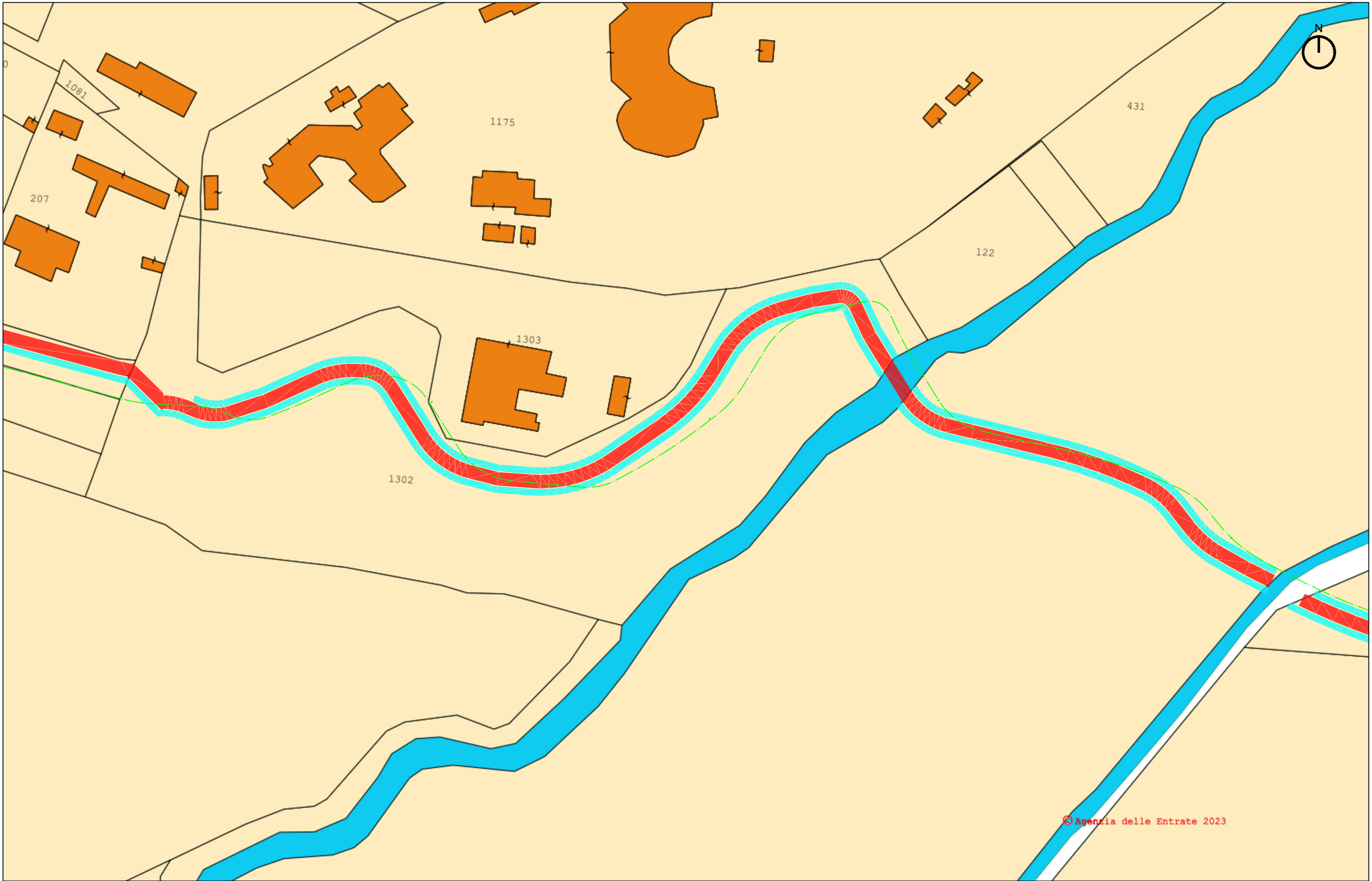

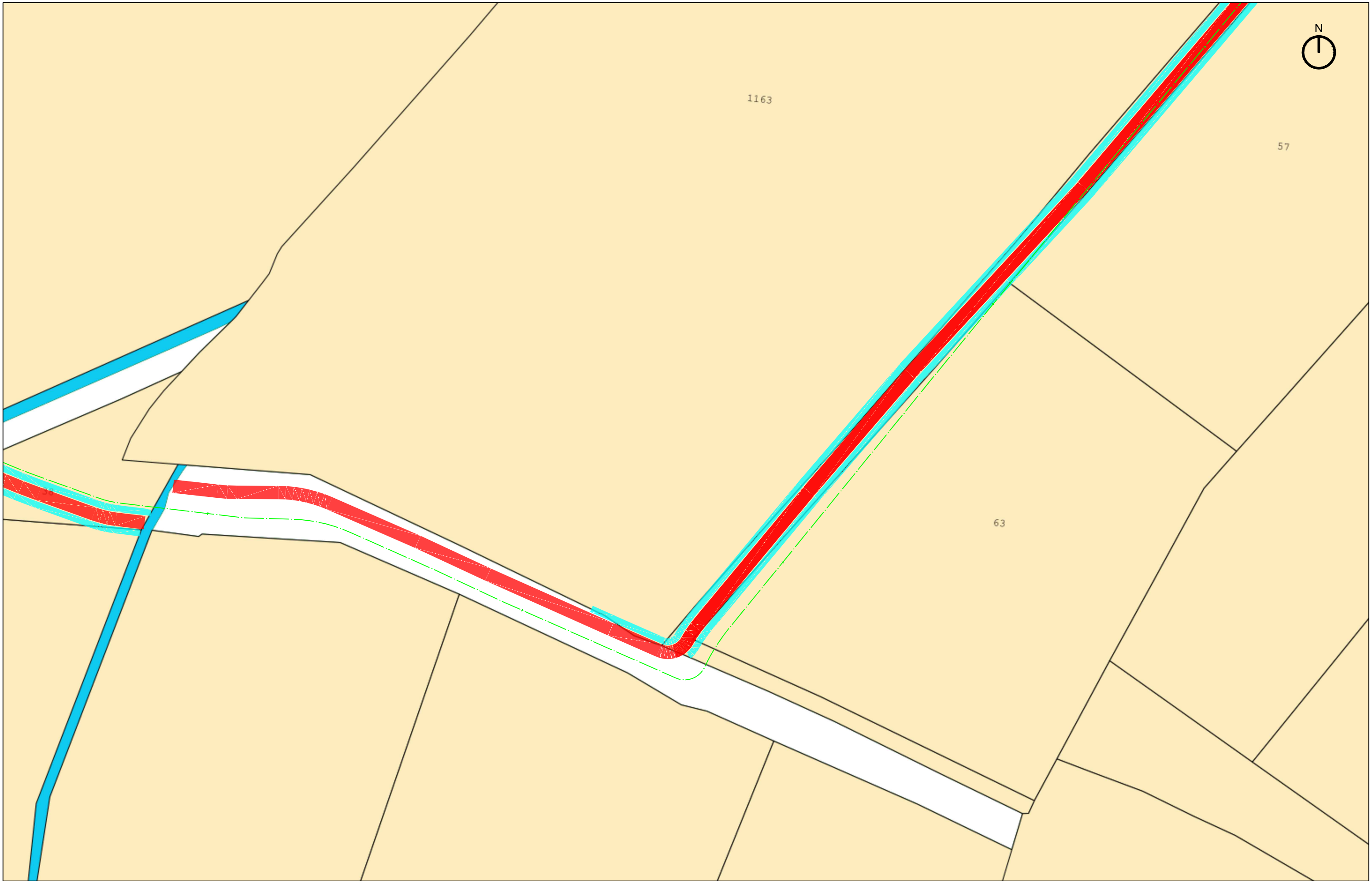

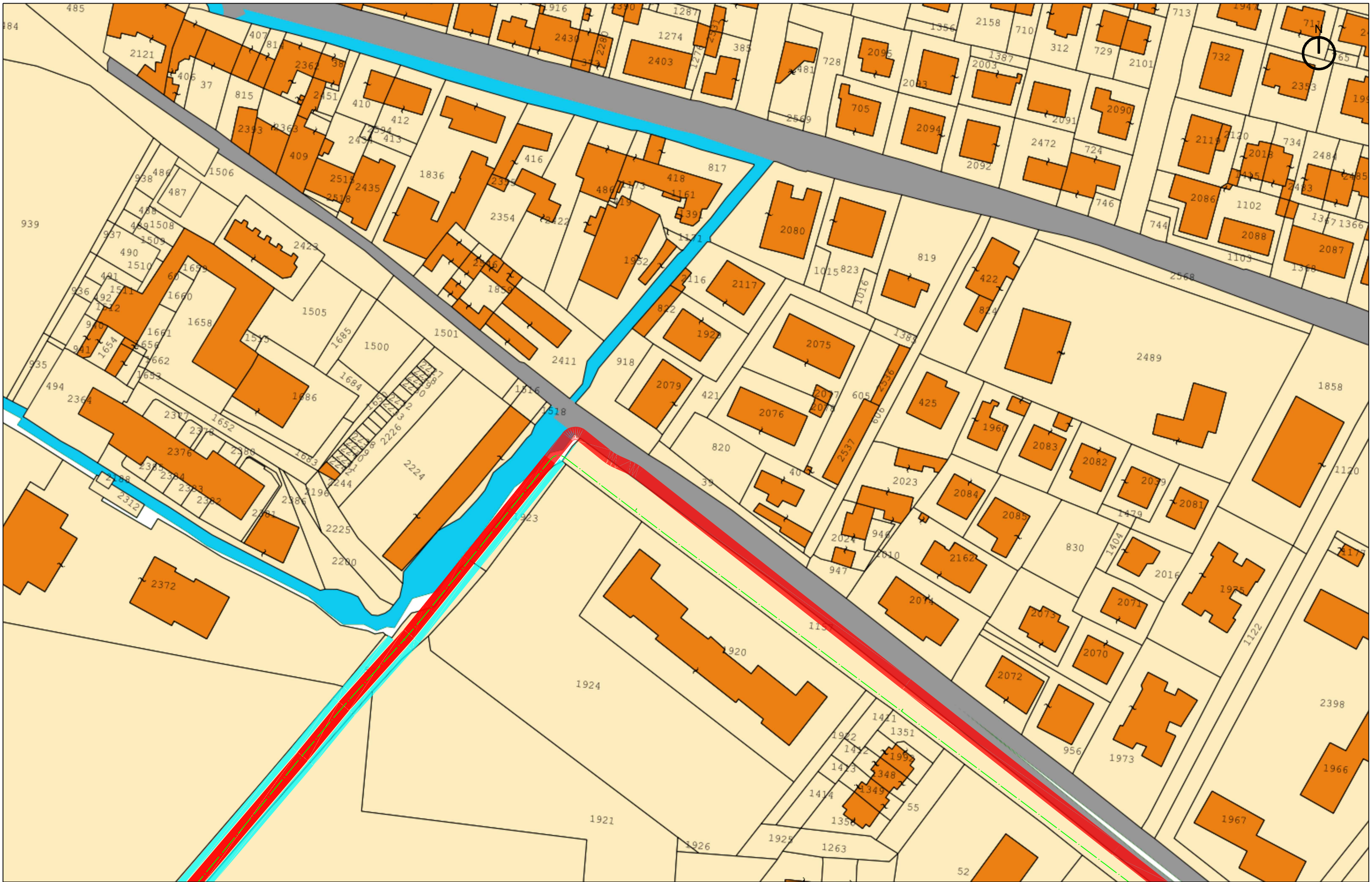



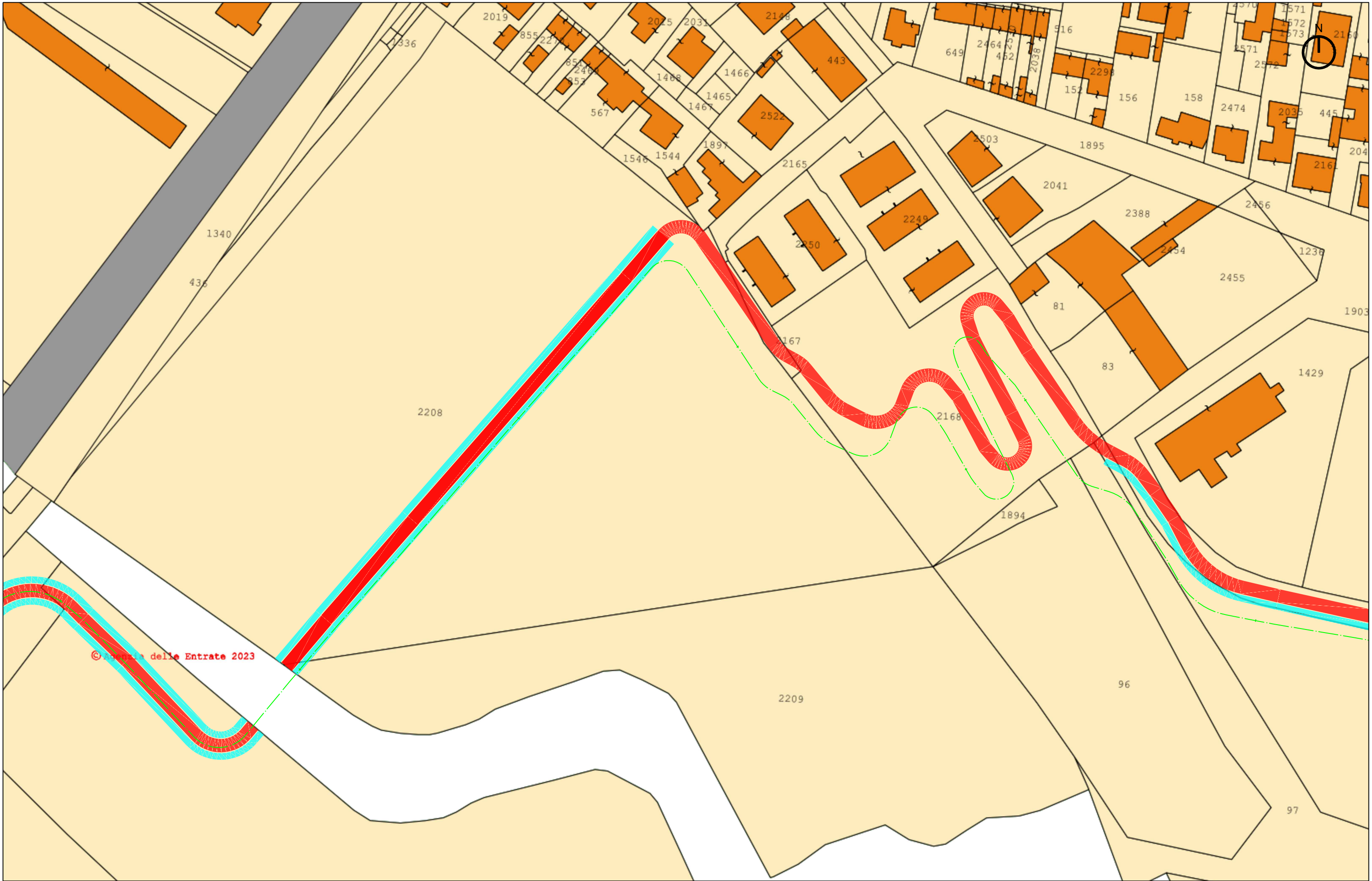

© Agenzia delle Entrate 2023

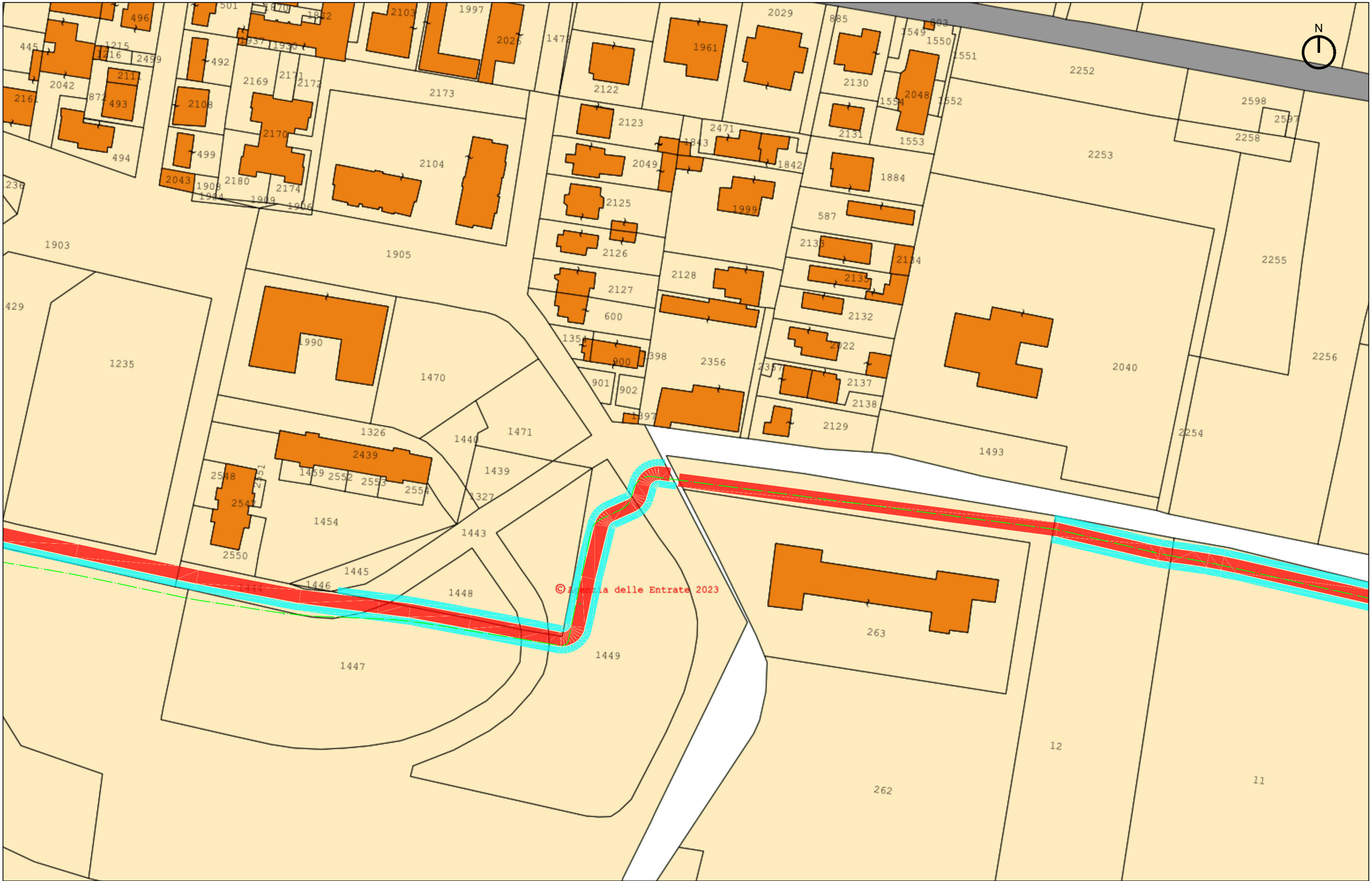

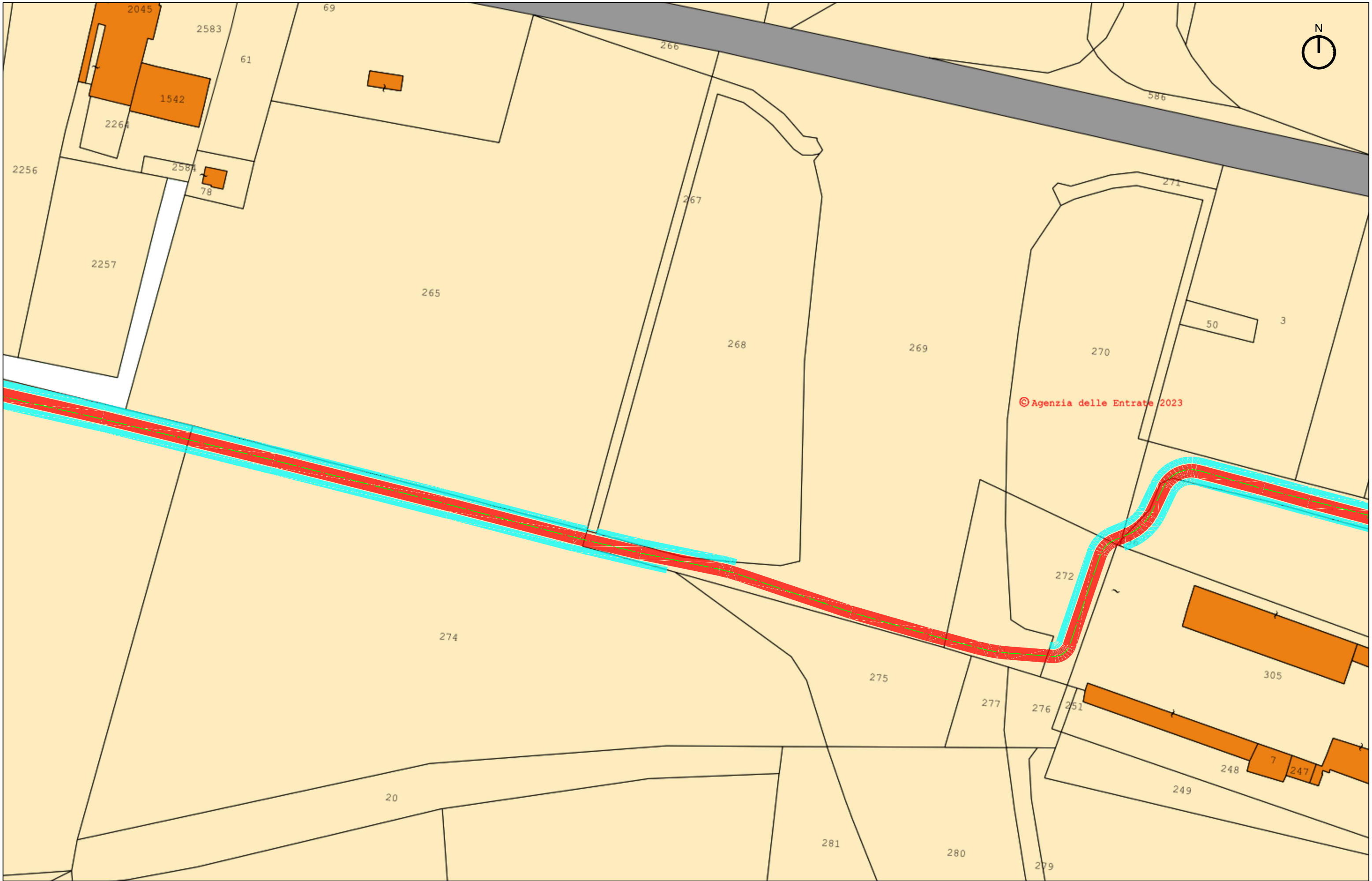



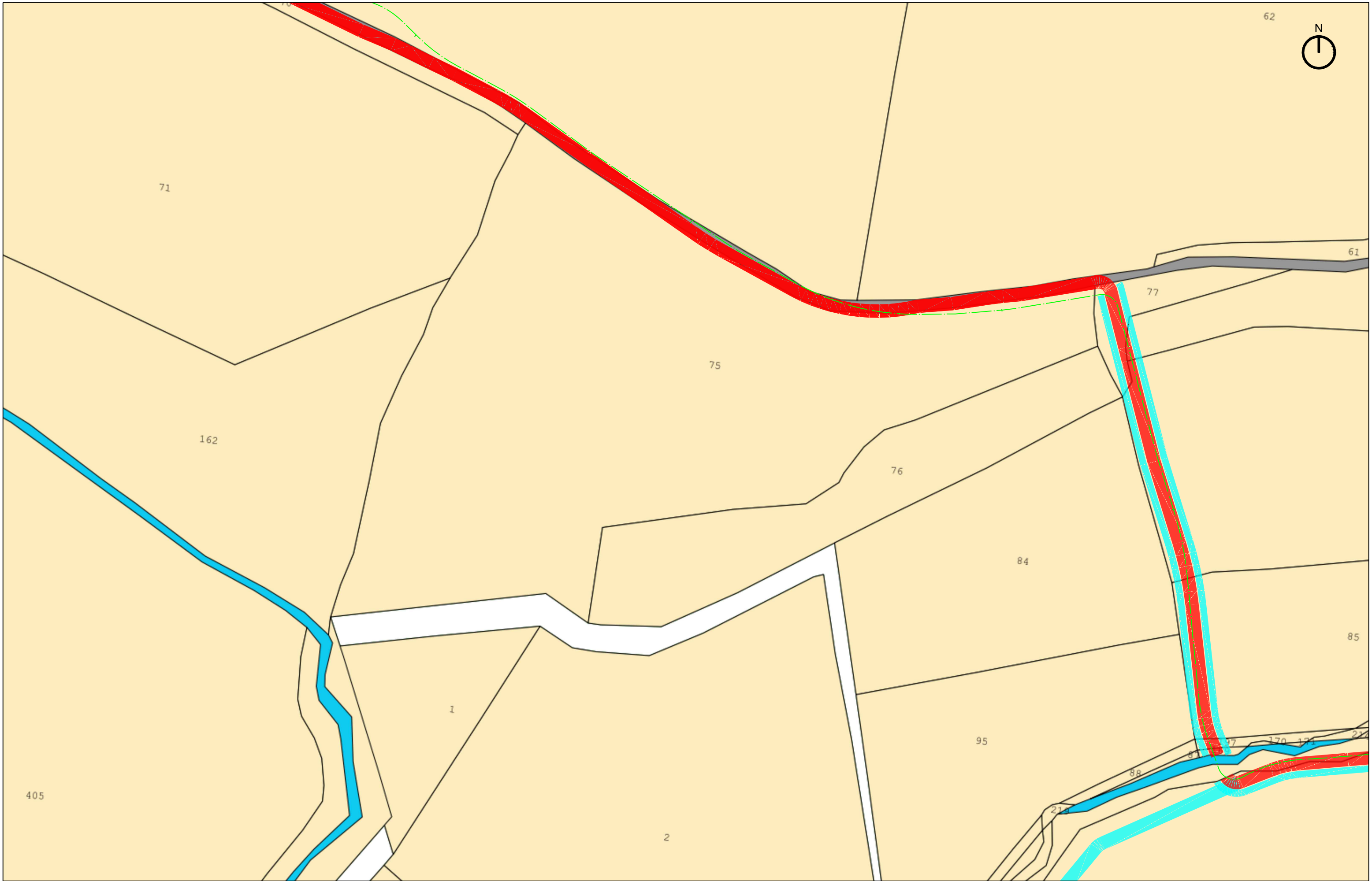

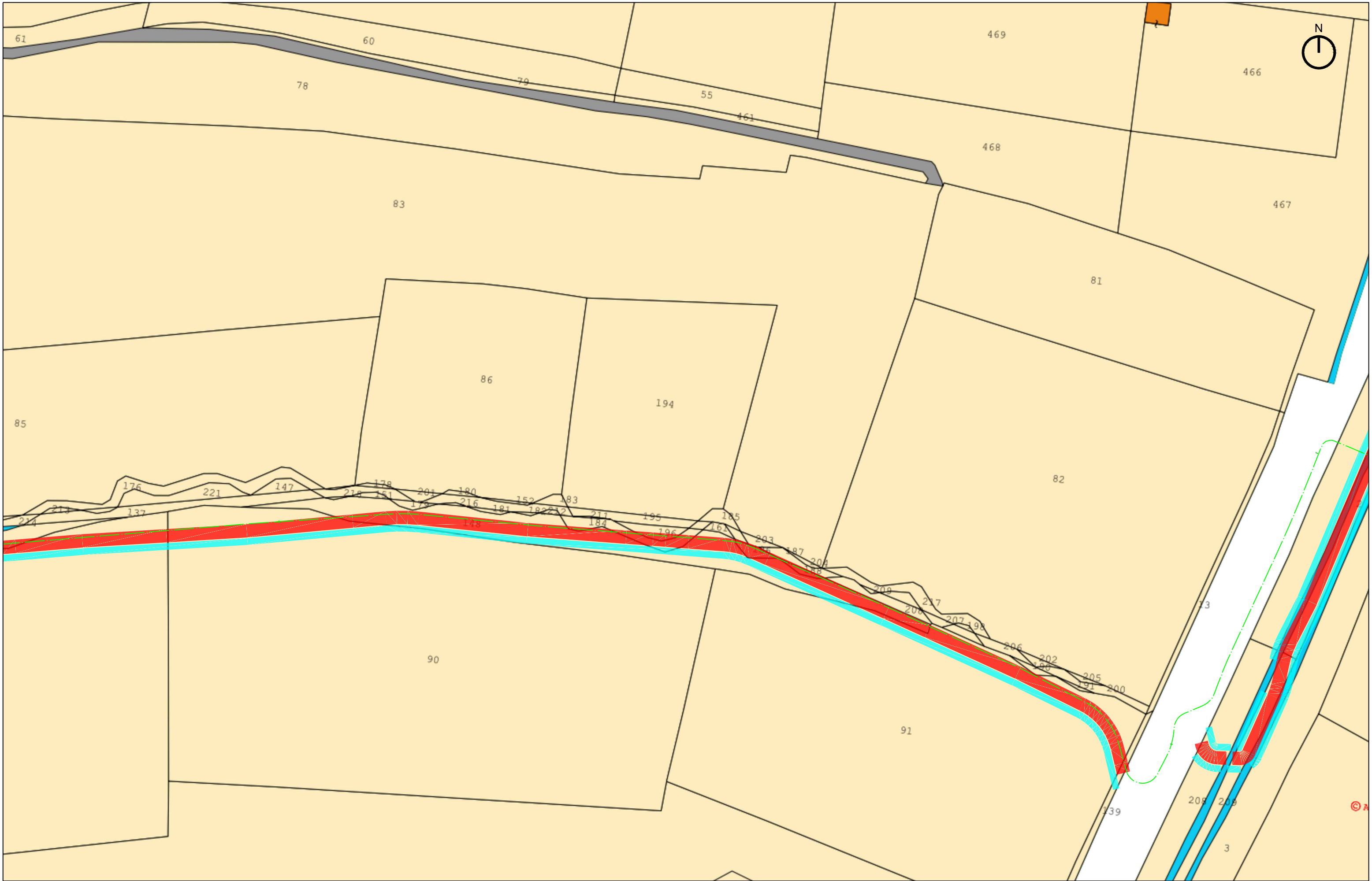



© Agenzia delle Entrate 2023

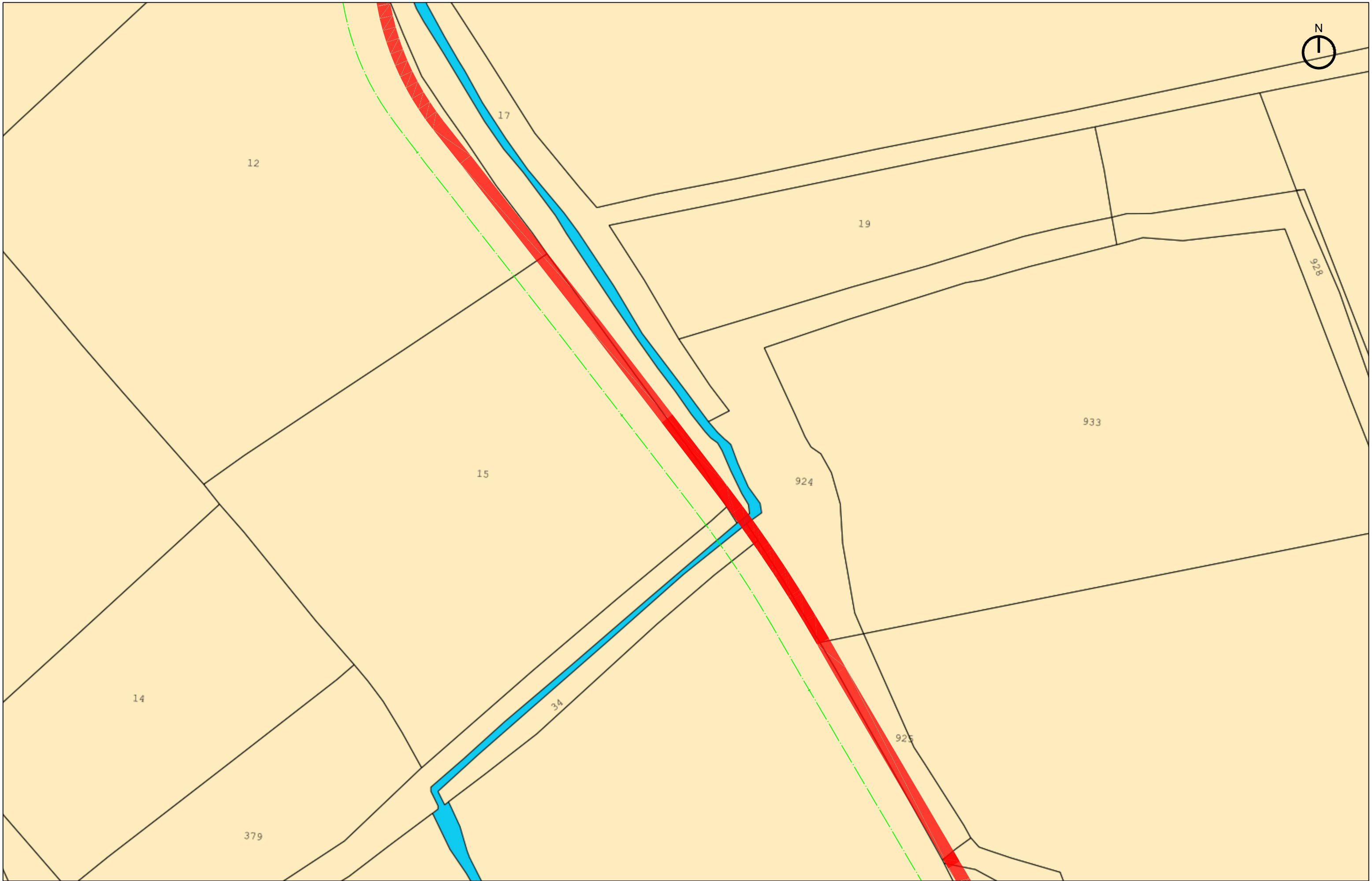

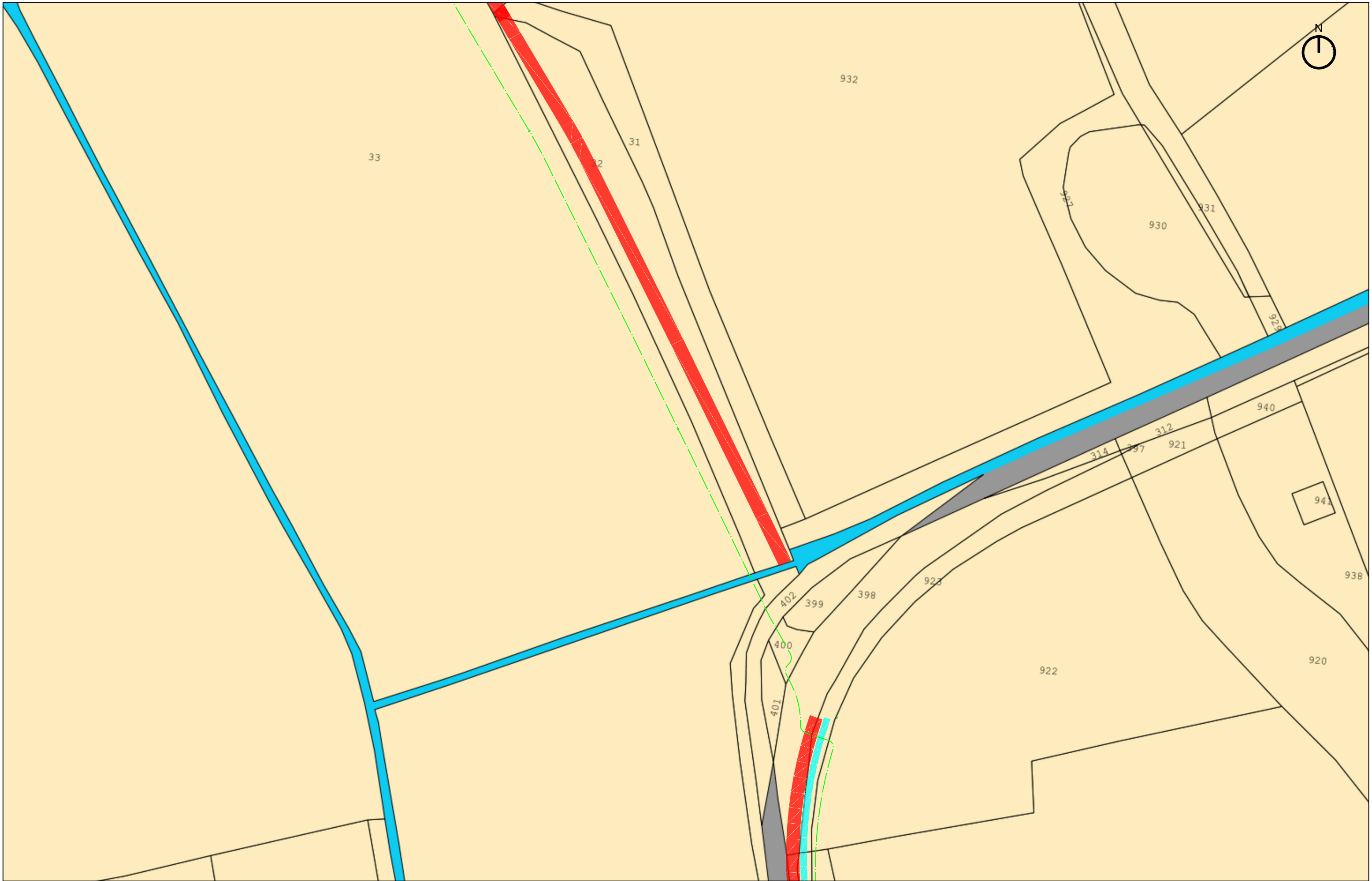

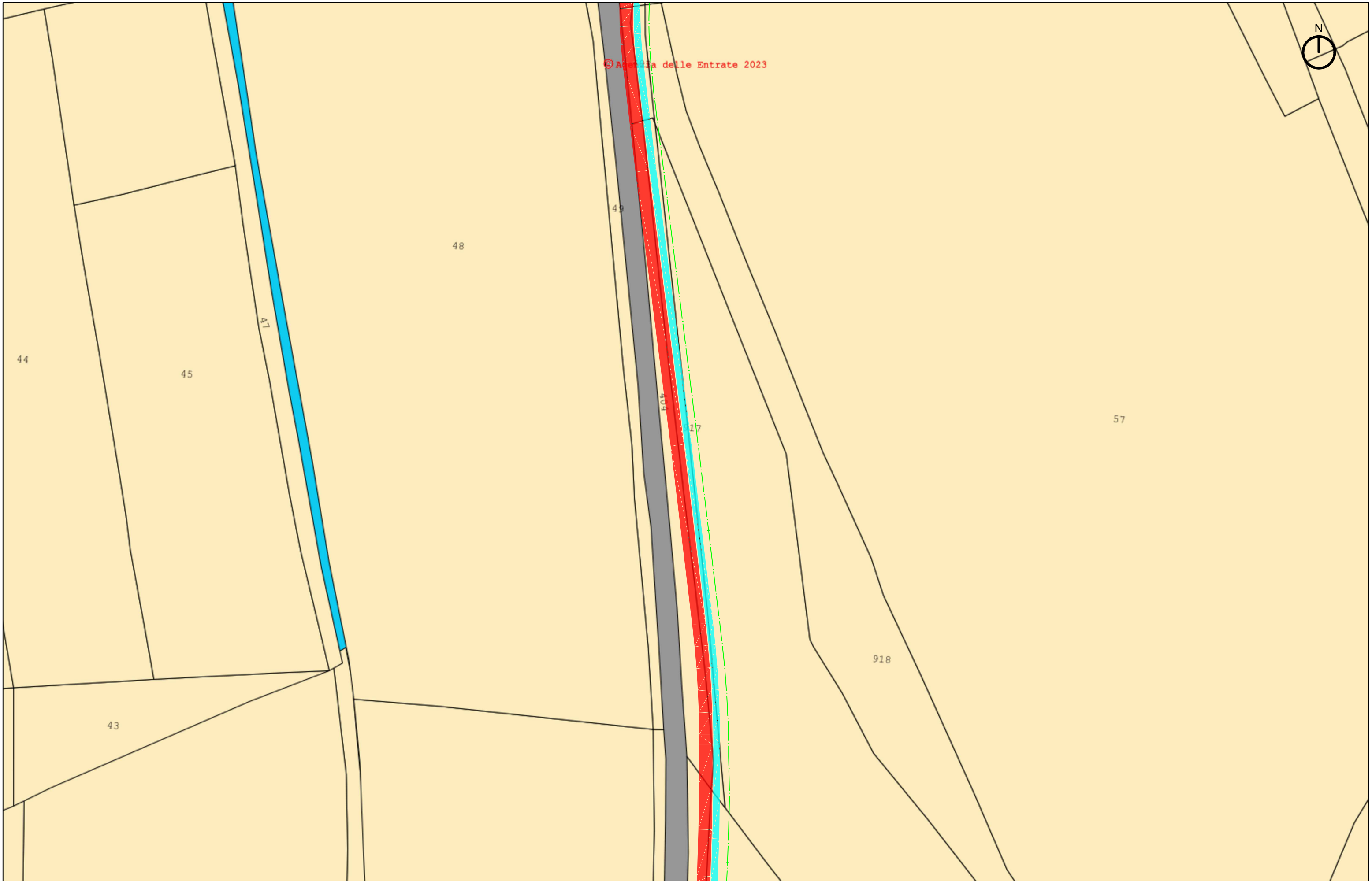

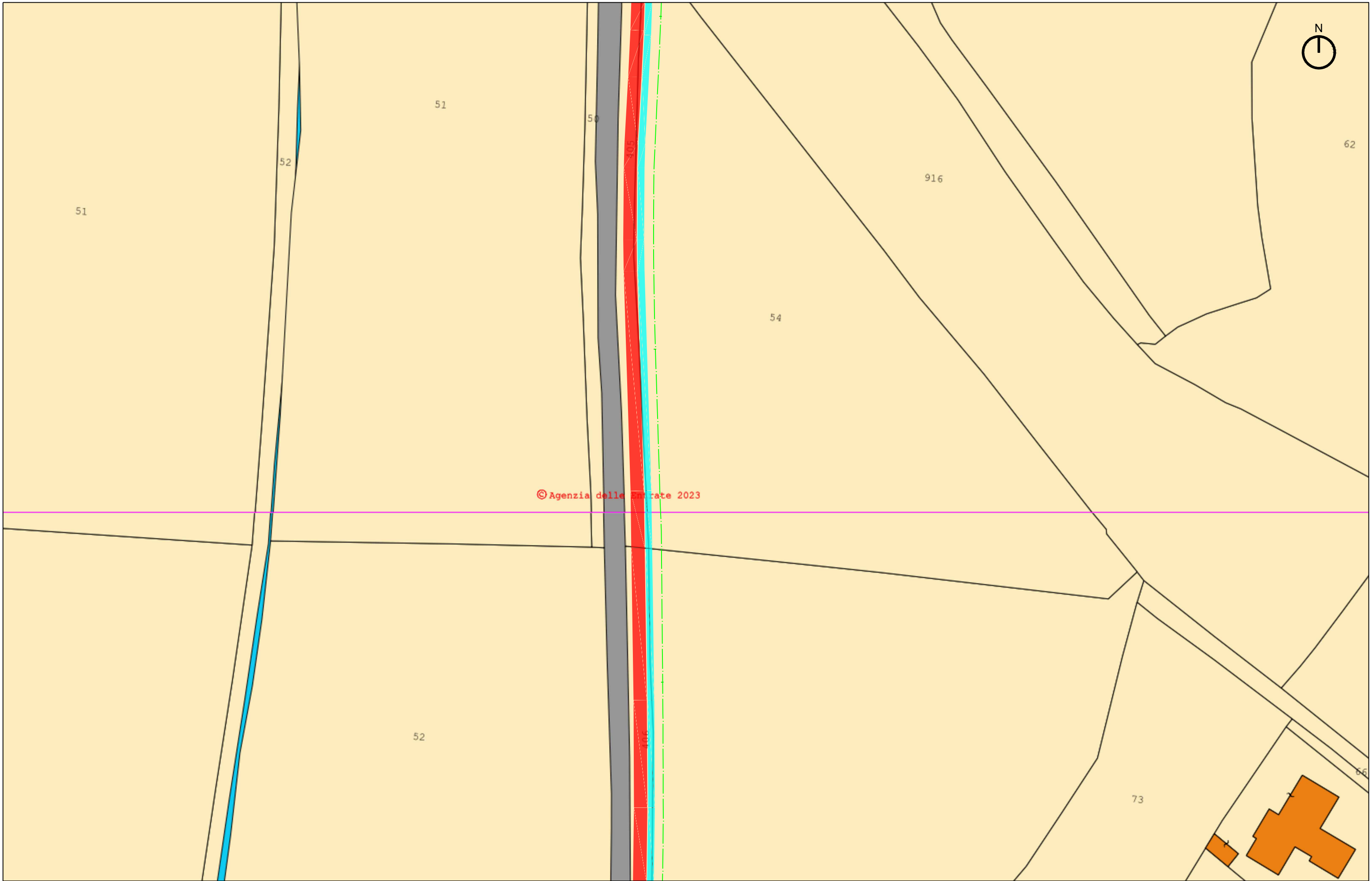

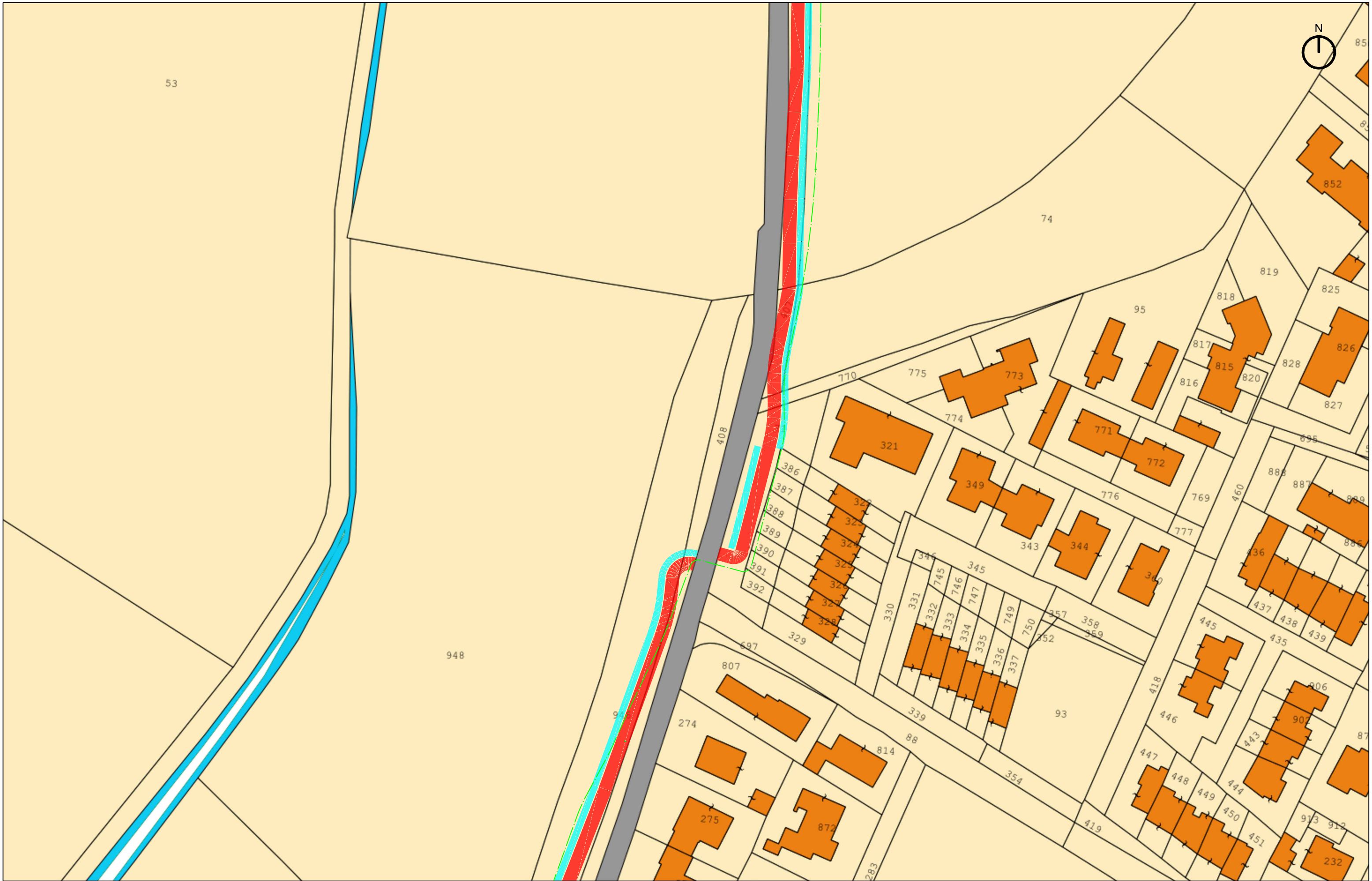





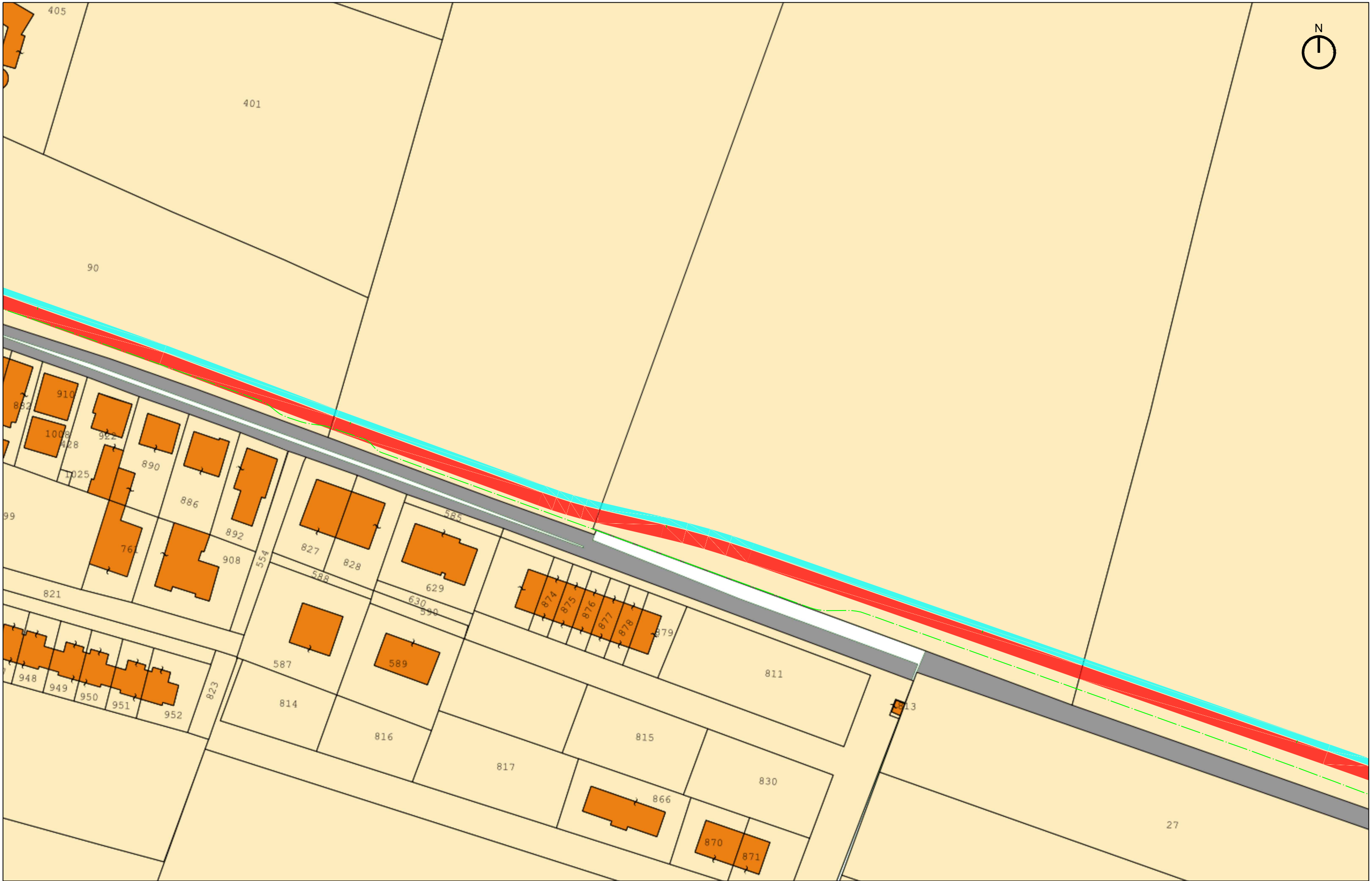

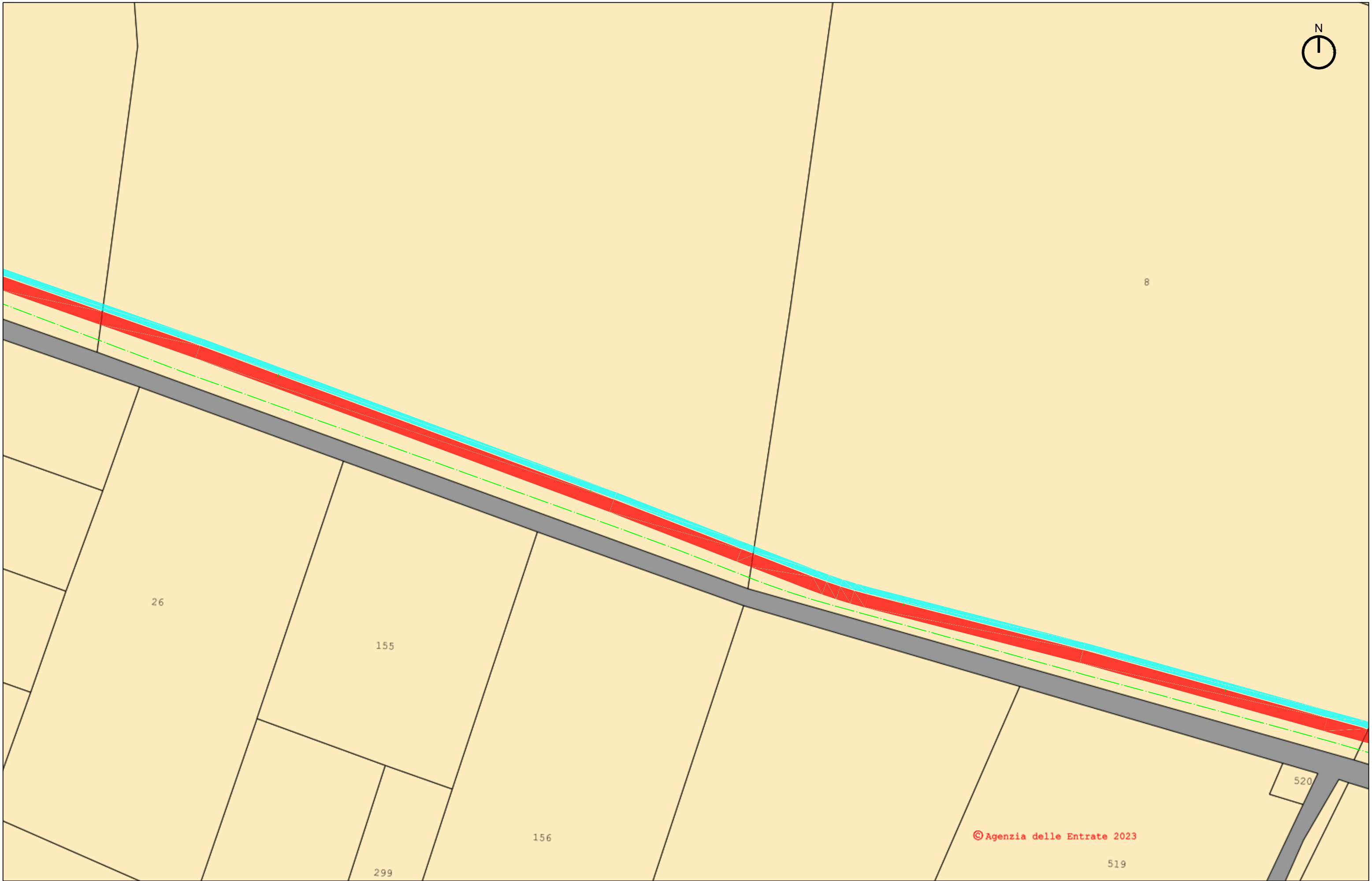

8

26

155

299

156

519

520

© Agenzia delle Entrate 2023

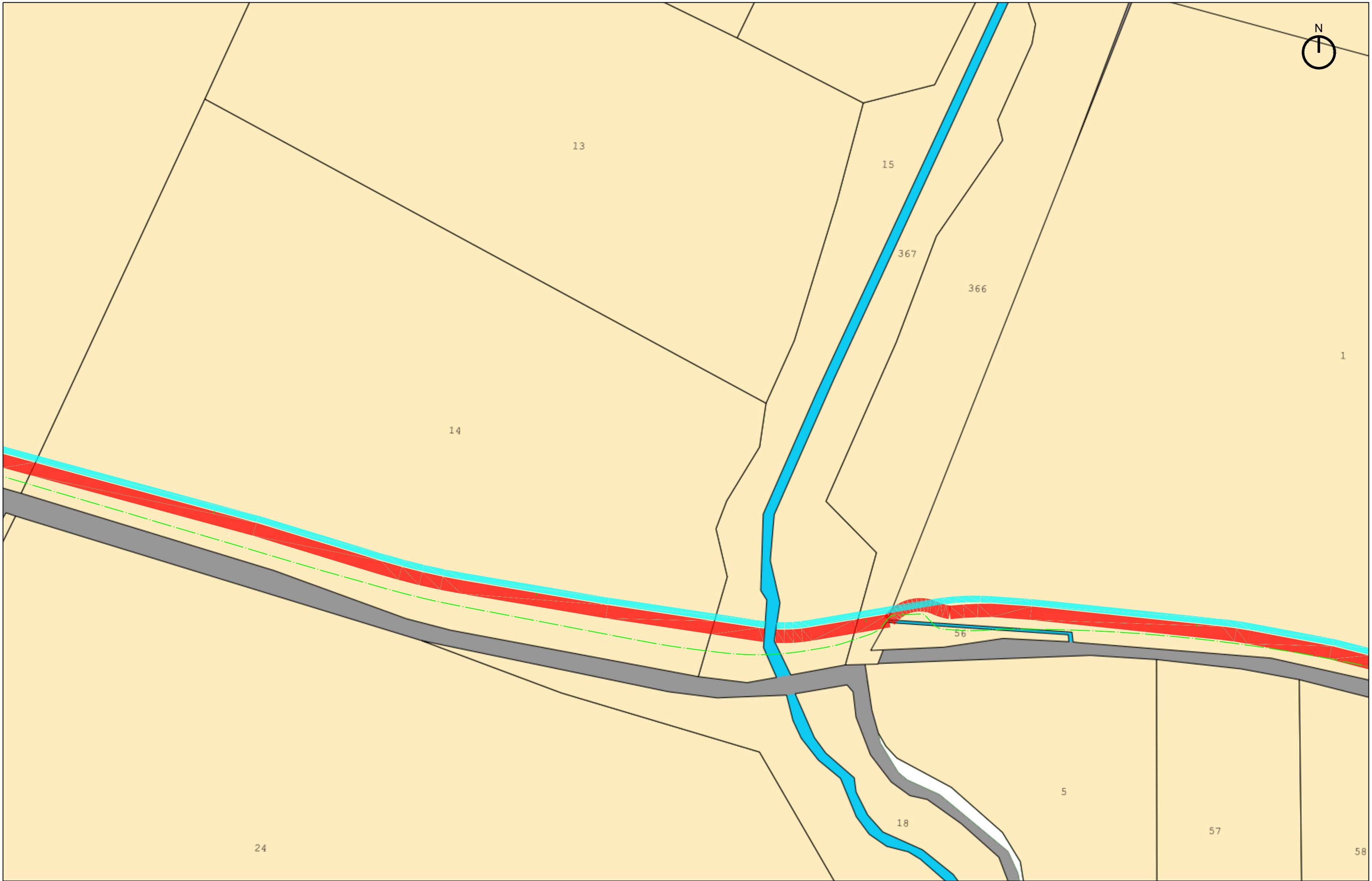

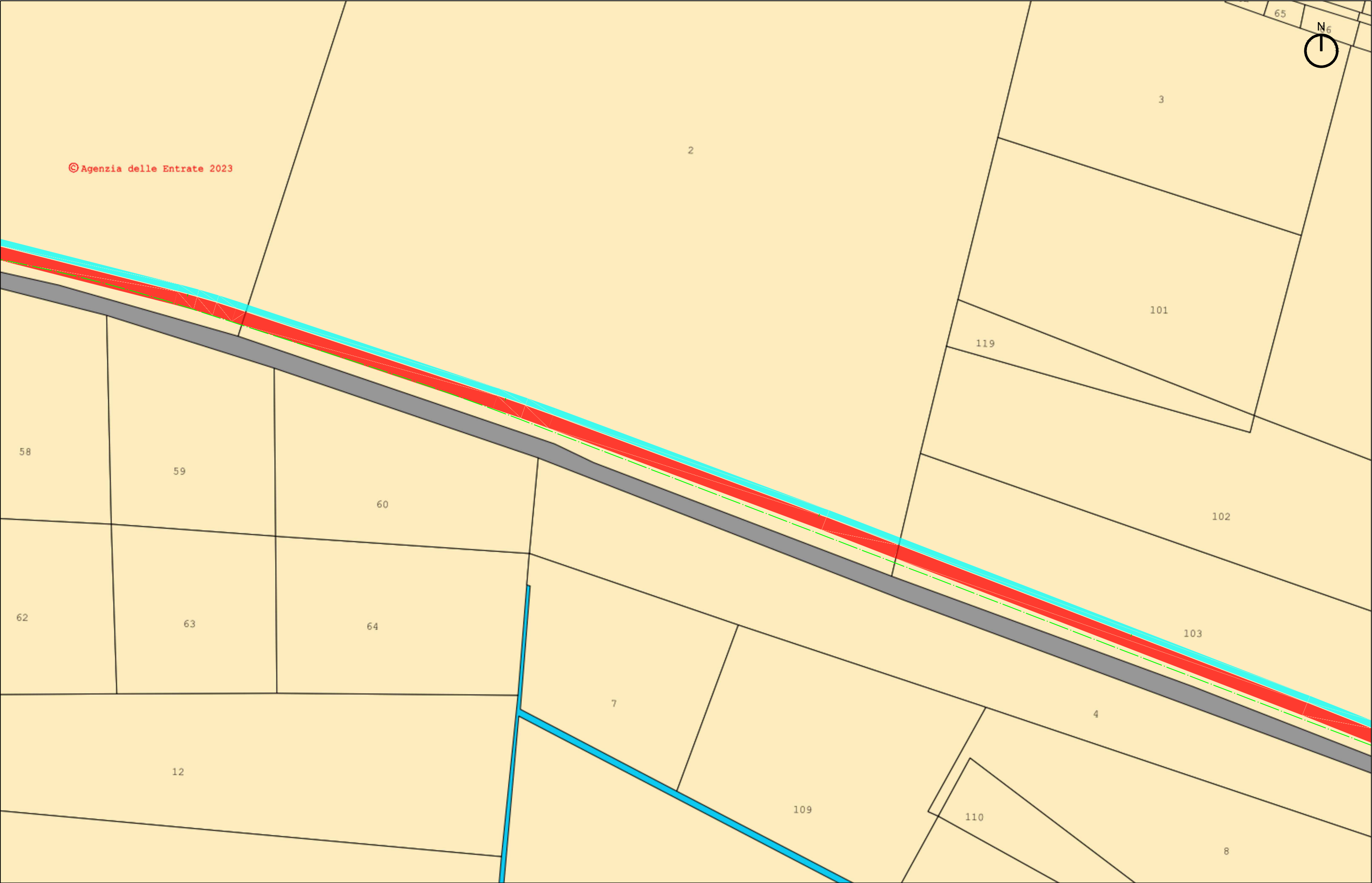

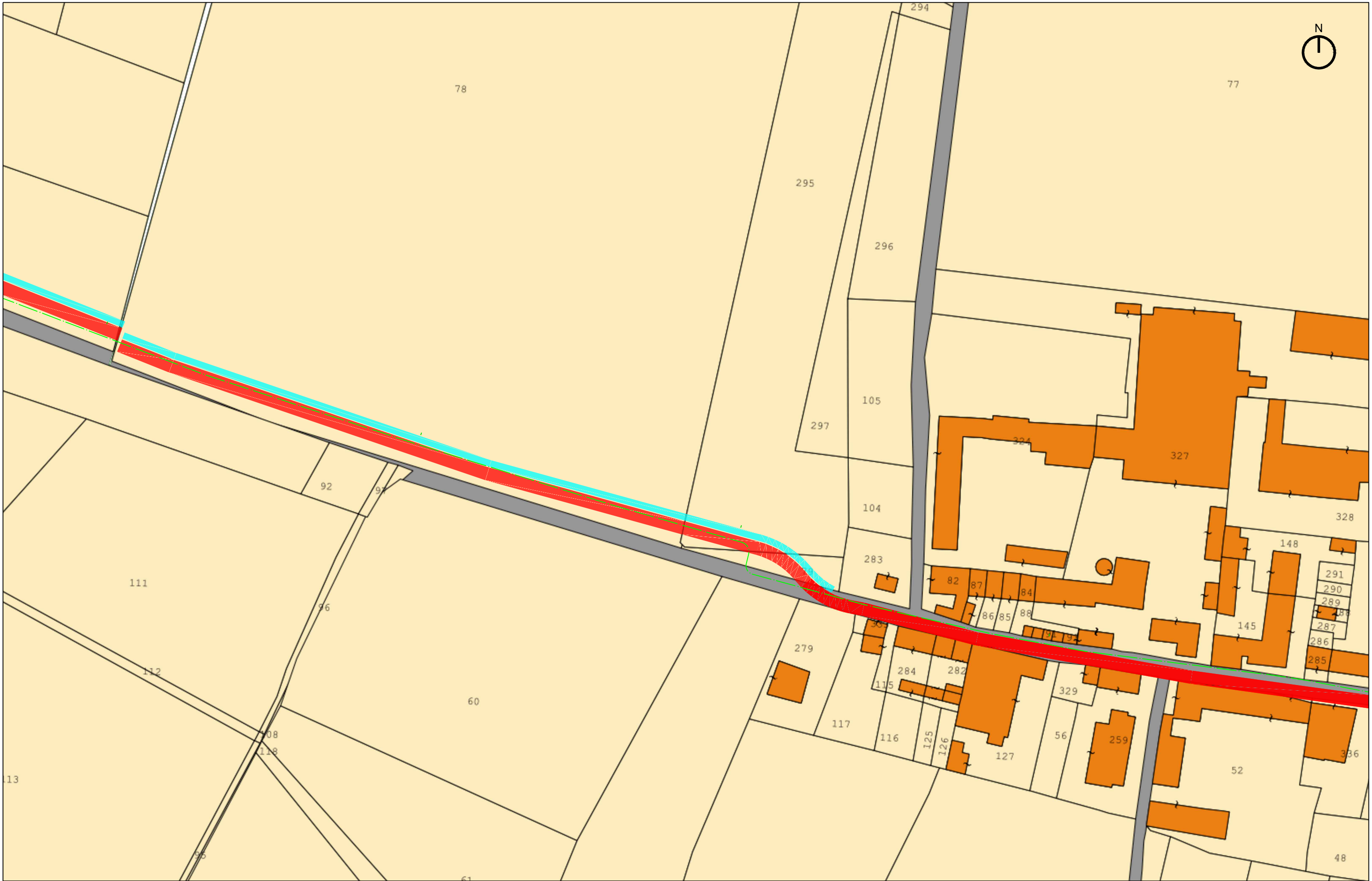



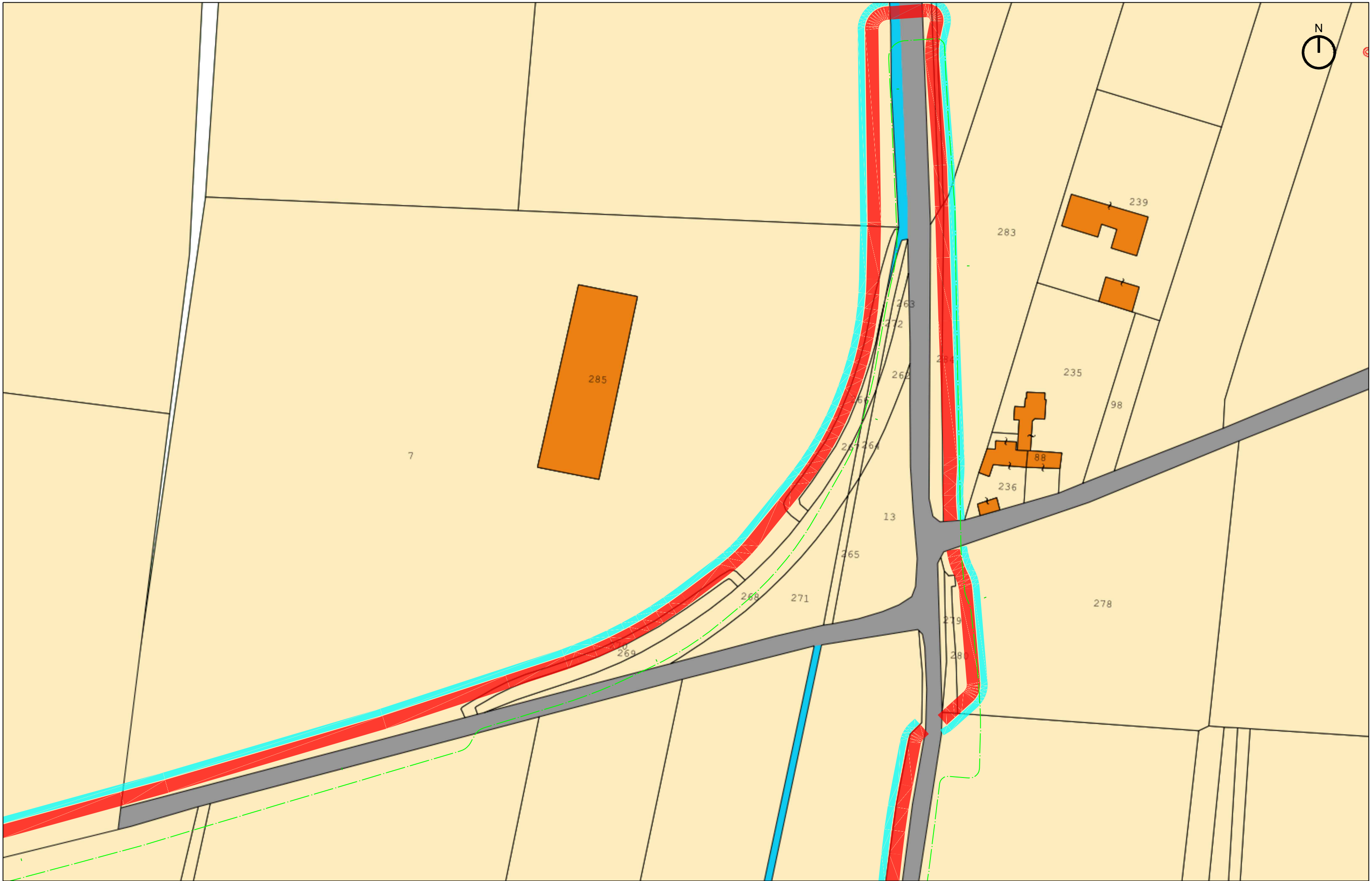

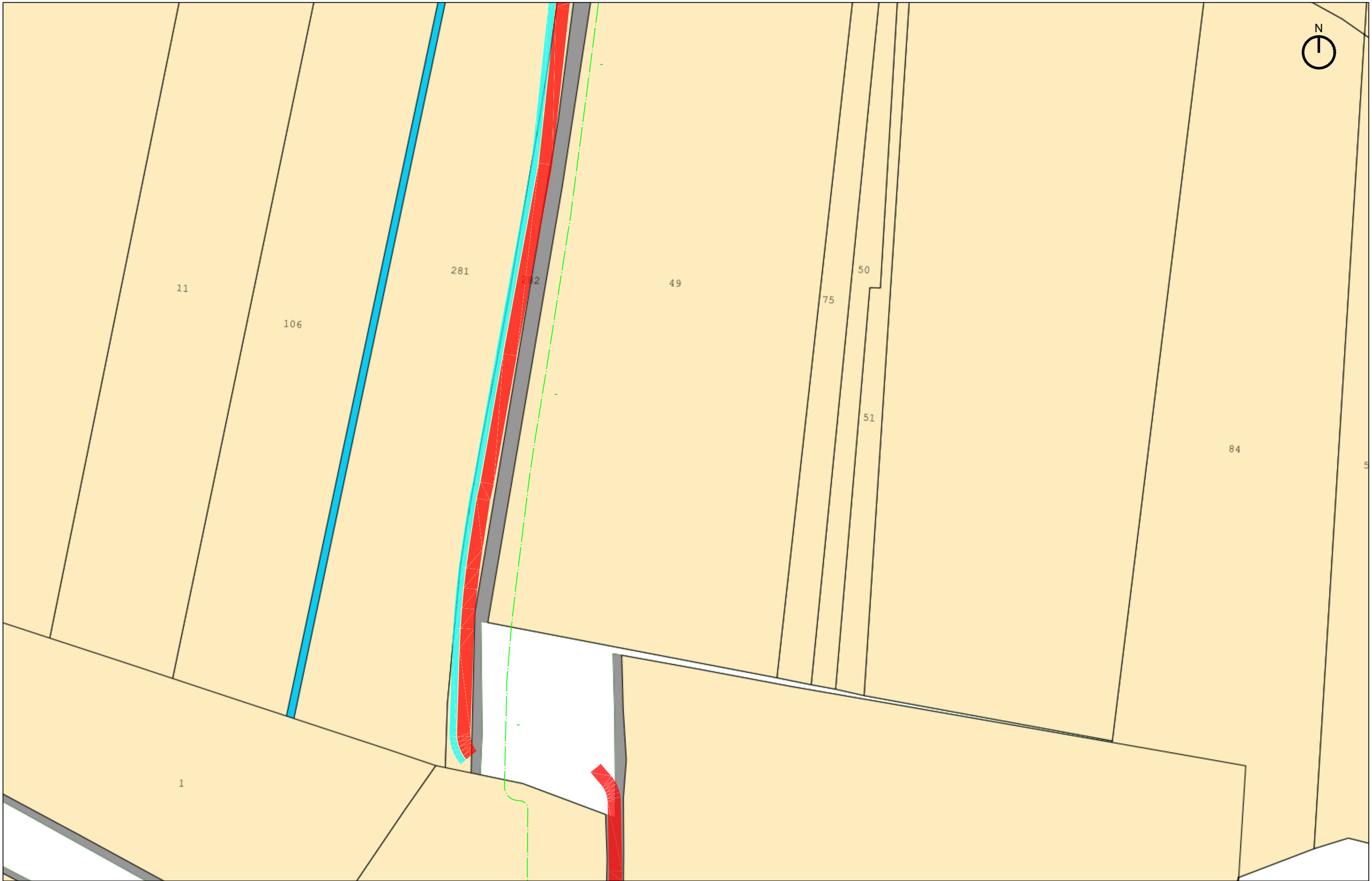

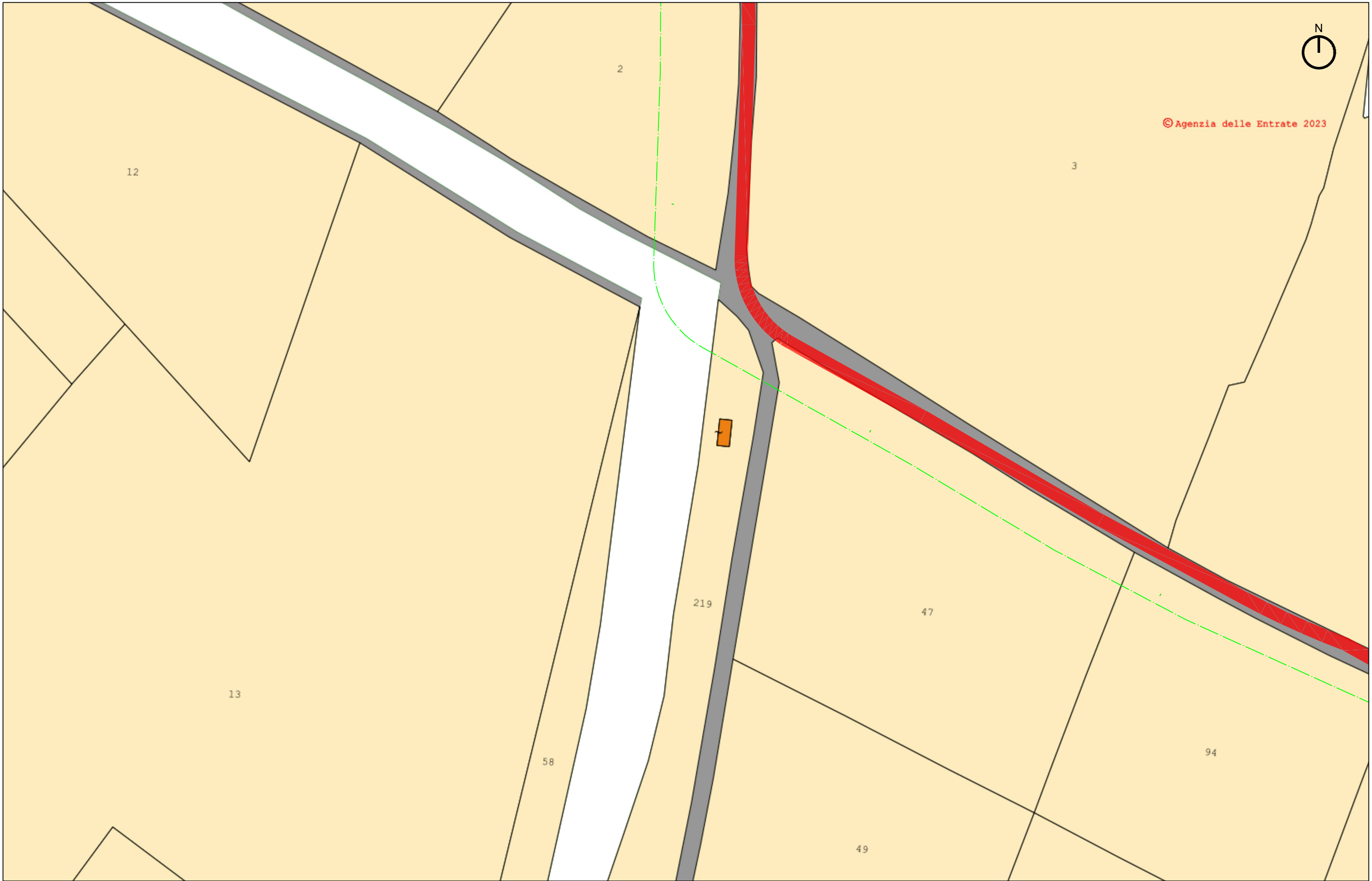

© Agenzia delle Entrate 2023

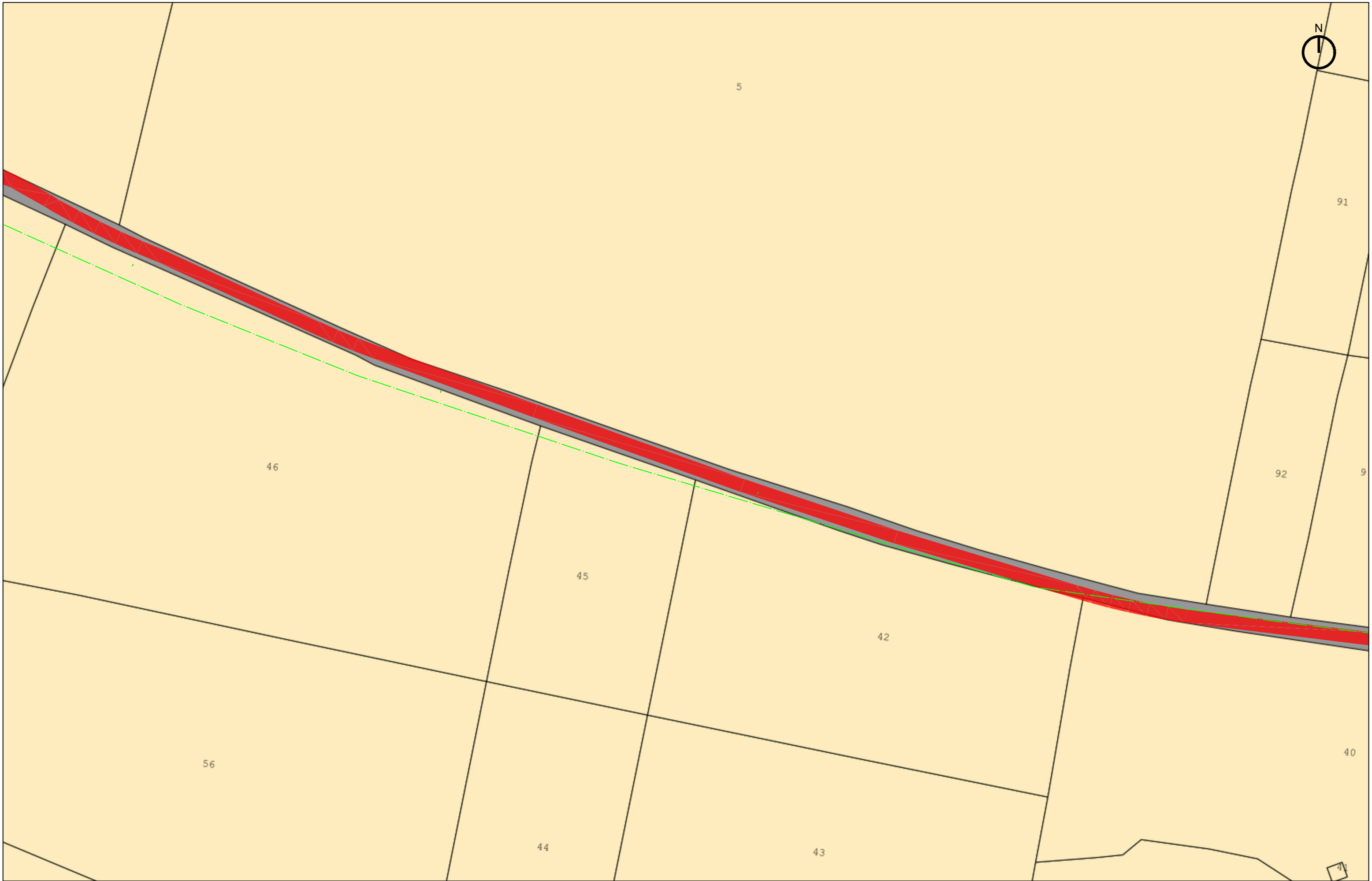





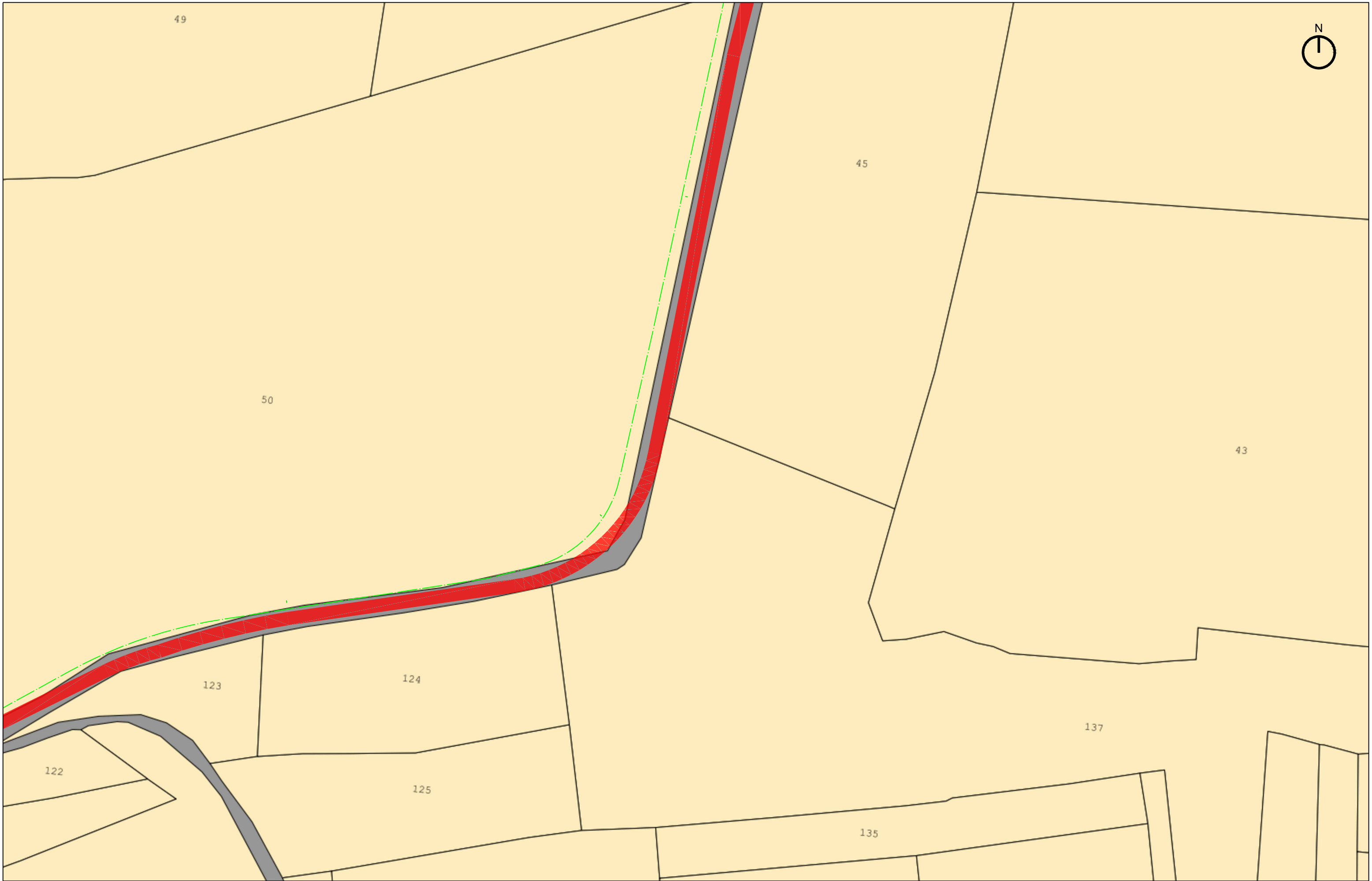

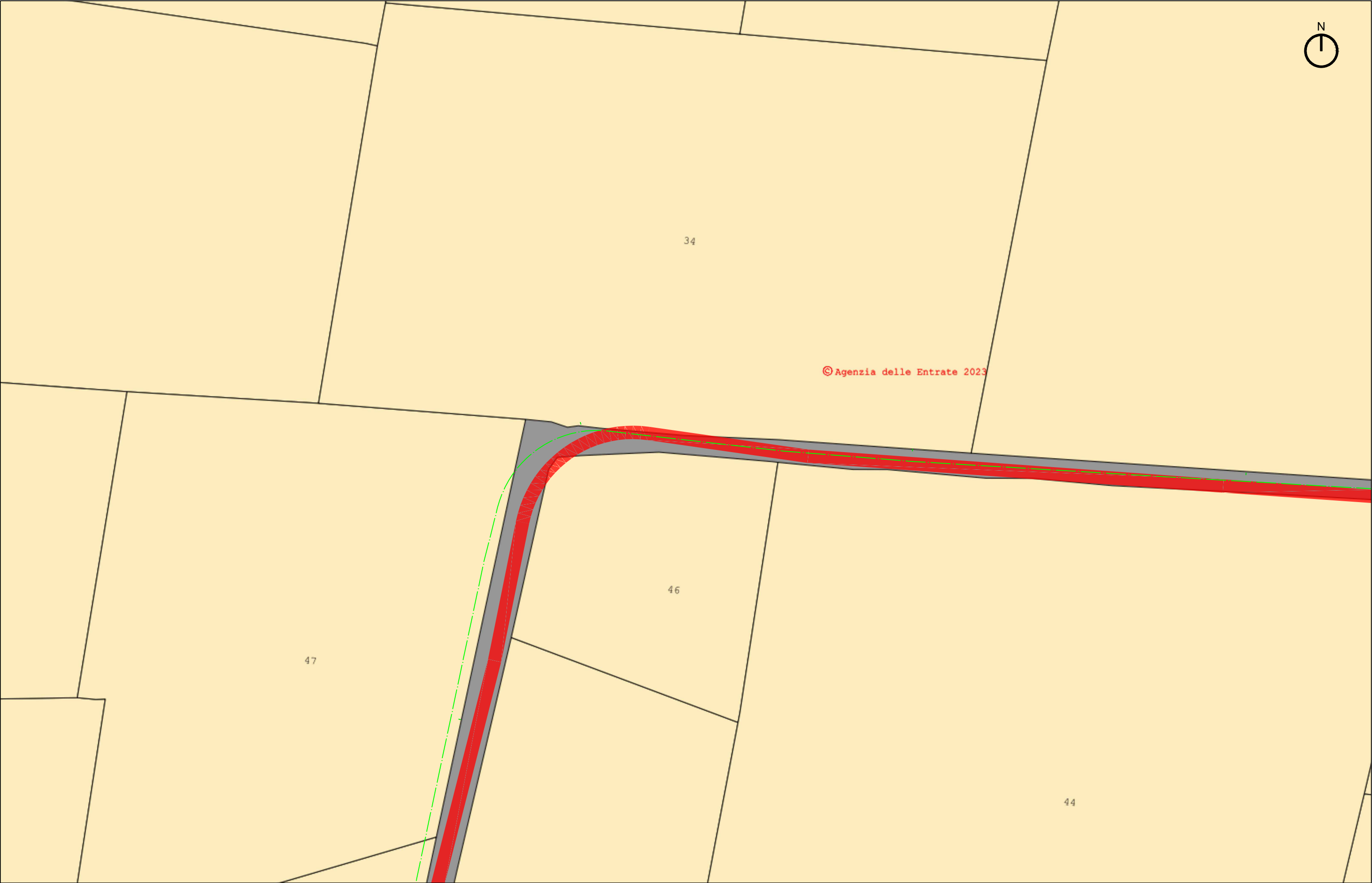

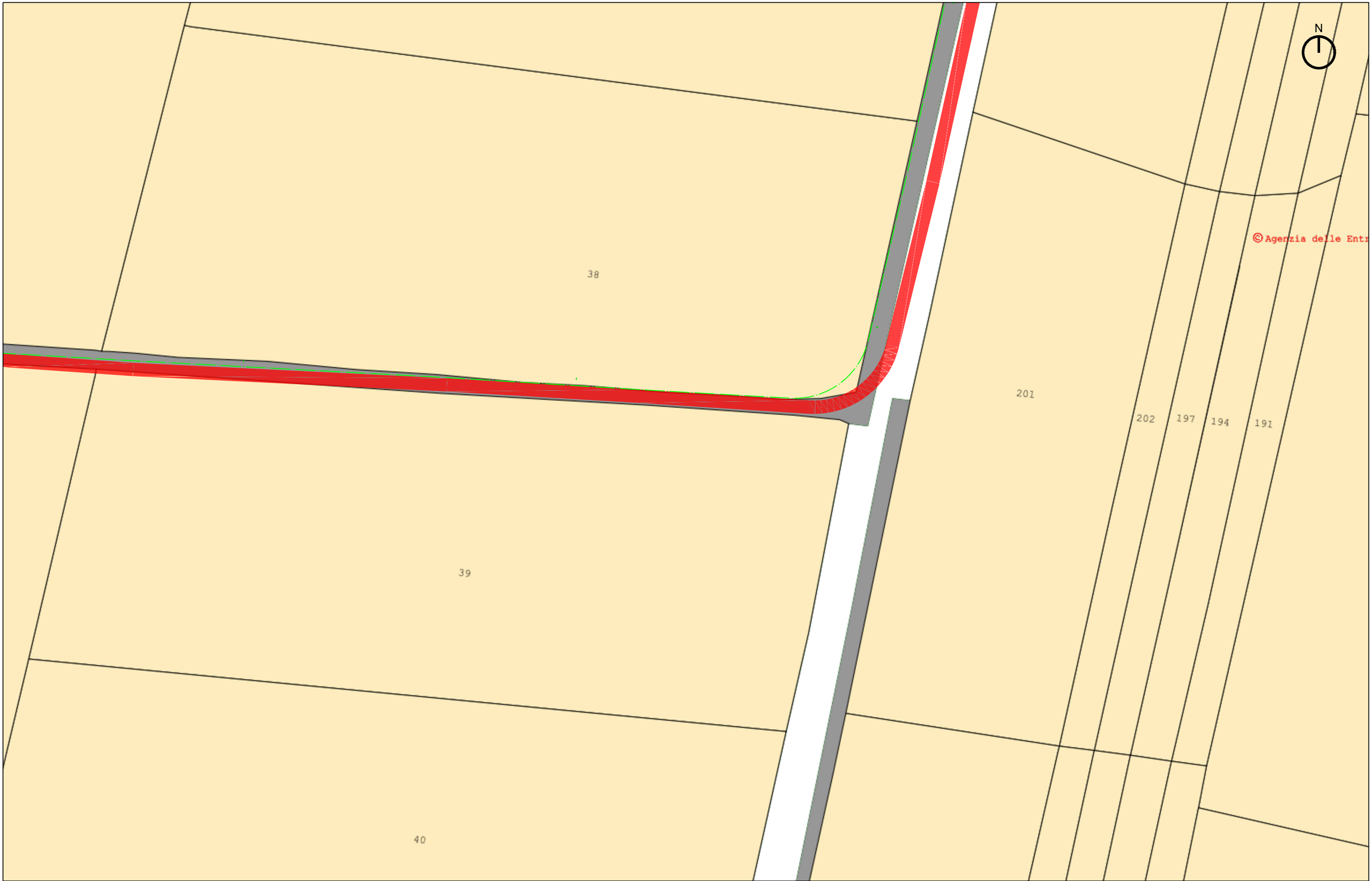

© Agenzia delle Entrate

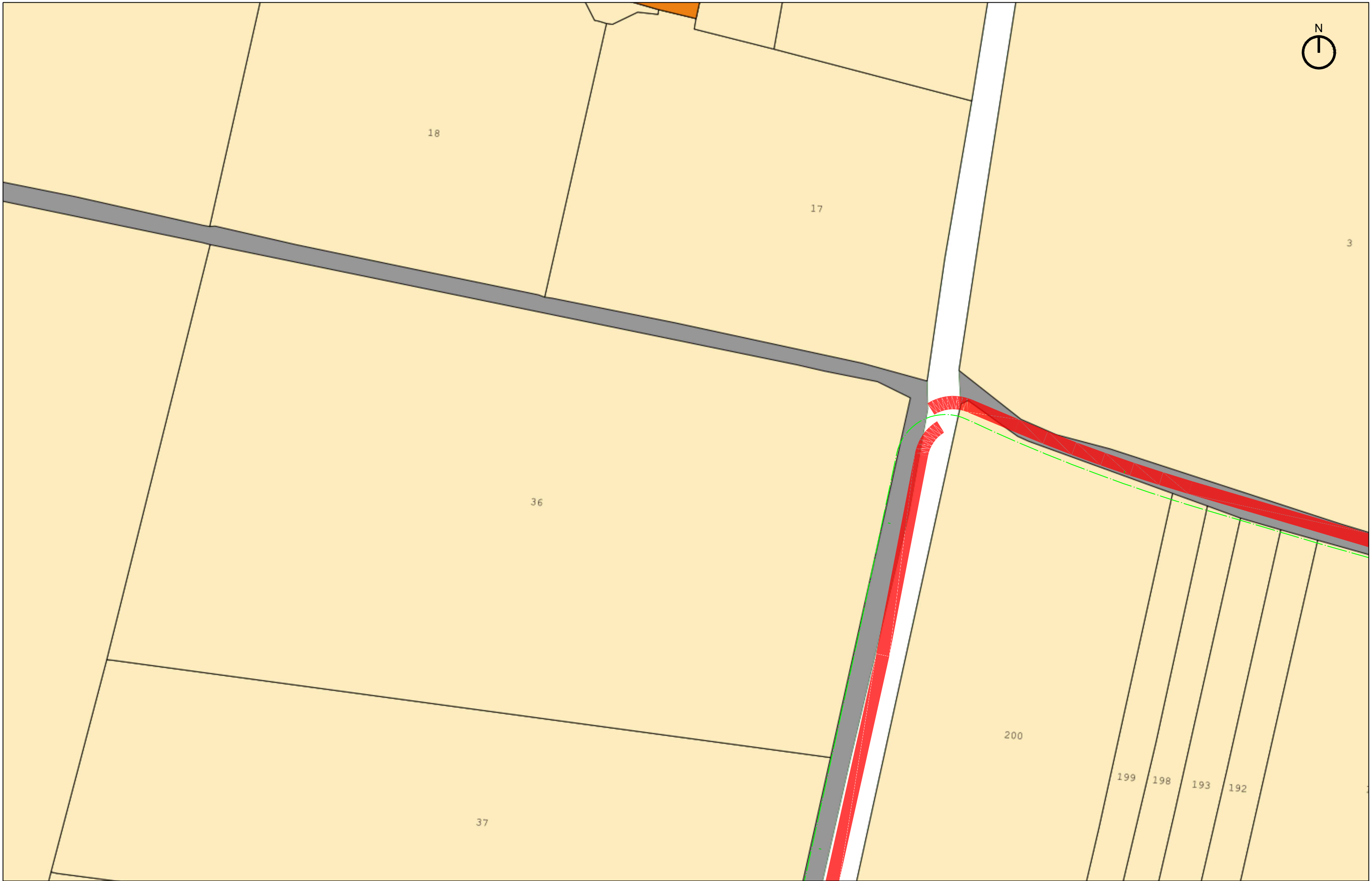

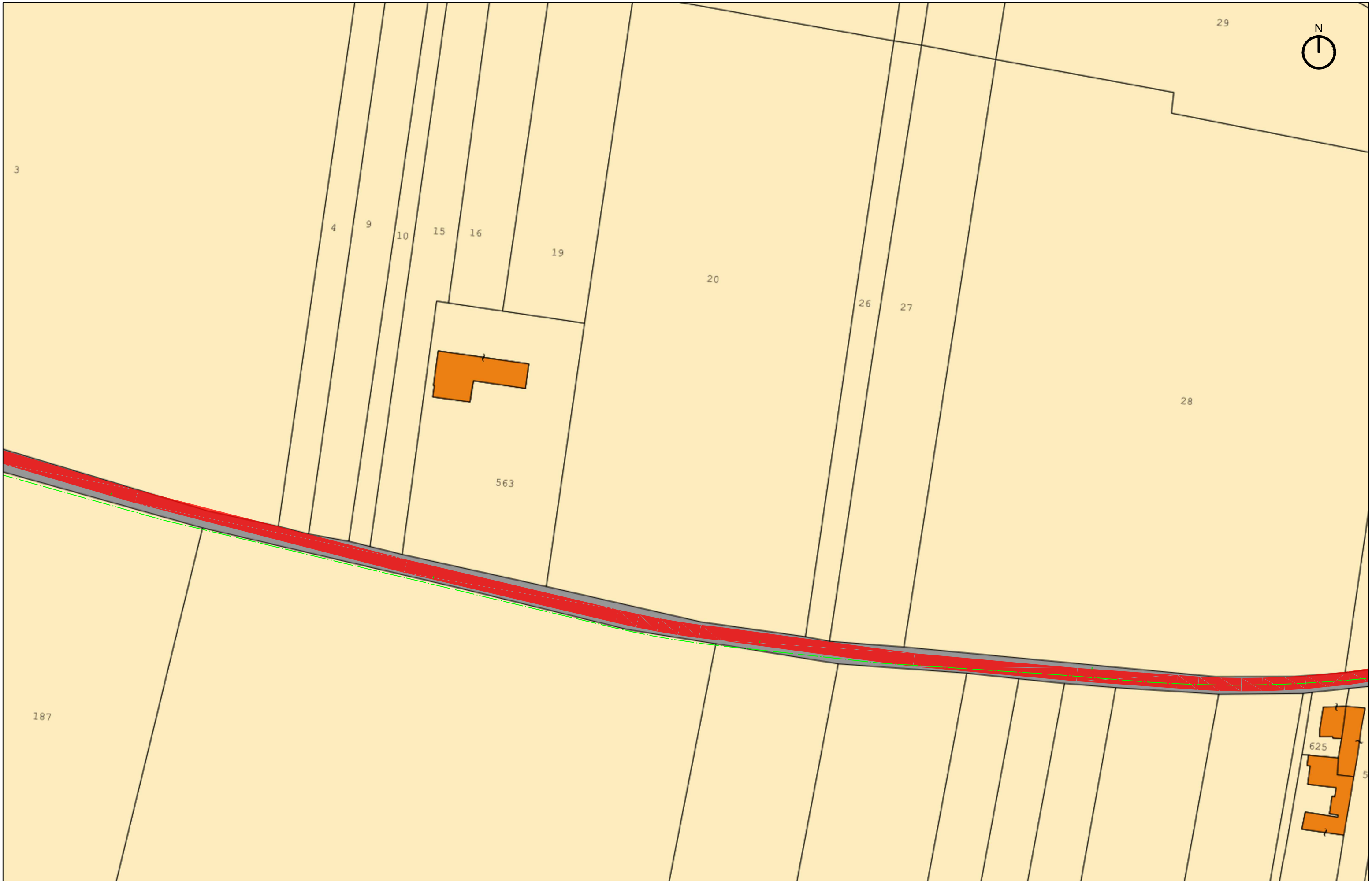



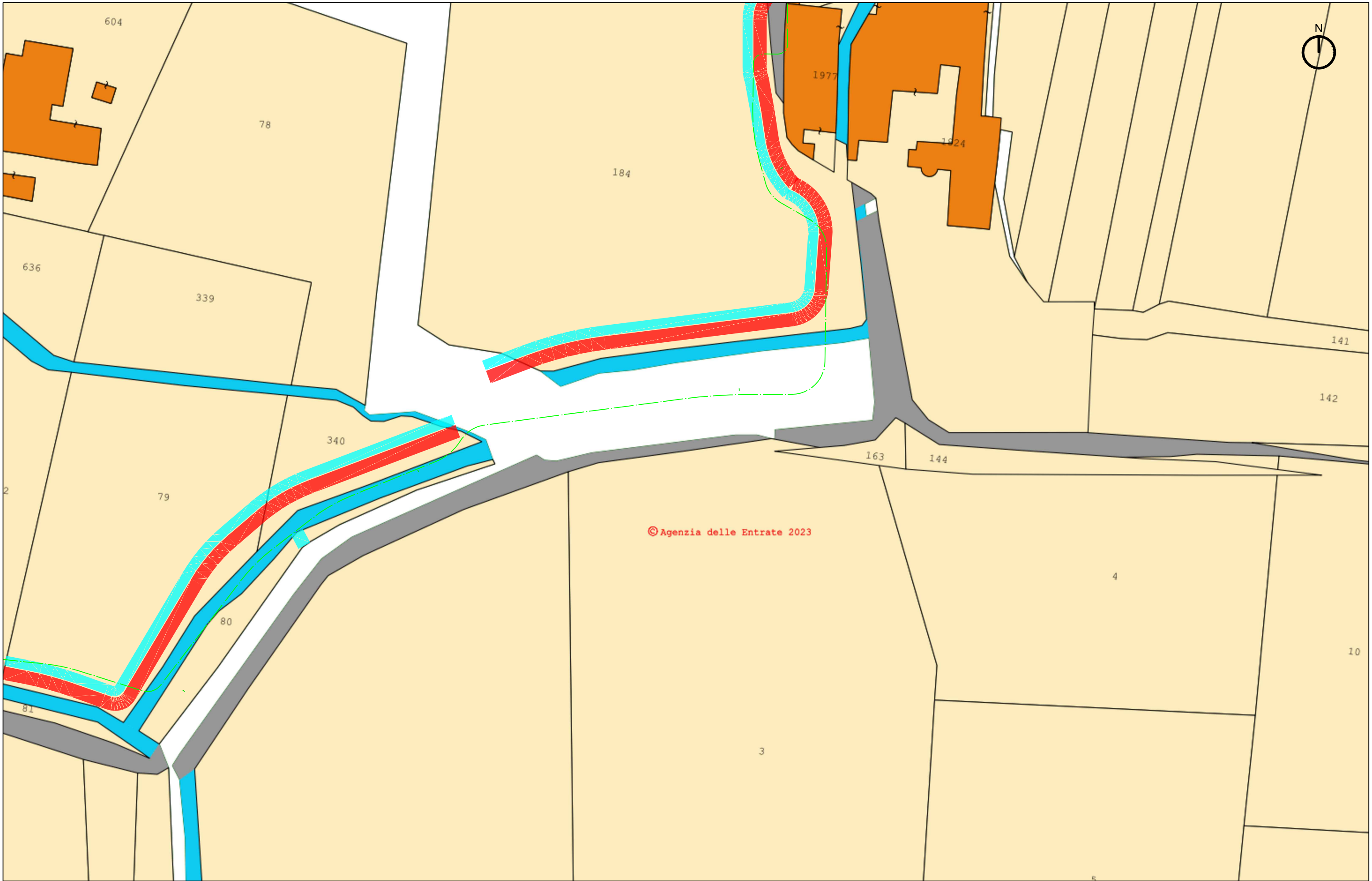





© Agenzia delle Entrate 2023





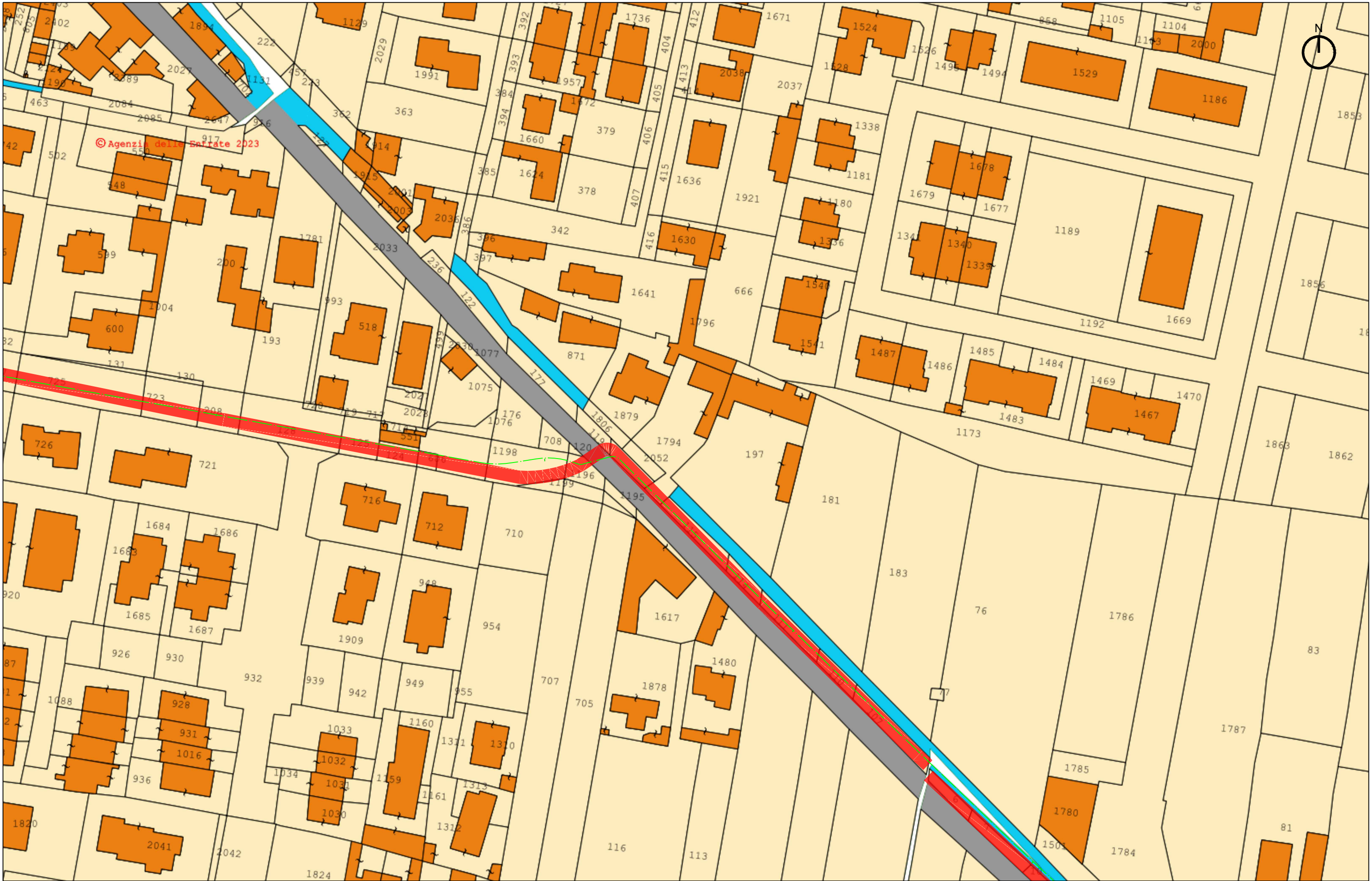

© Agenzia delle Entrate 2023



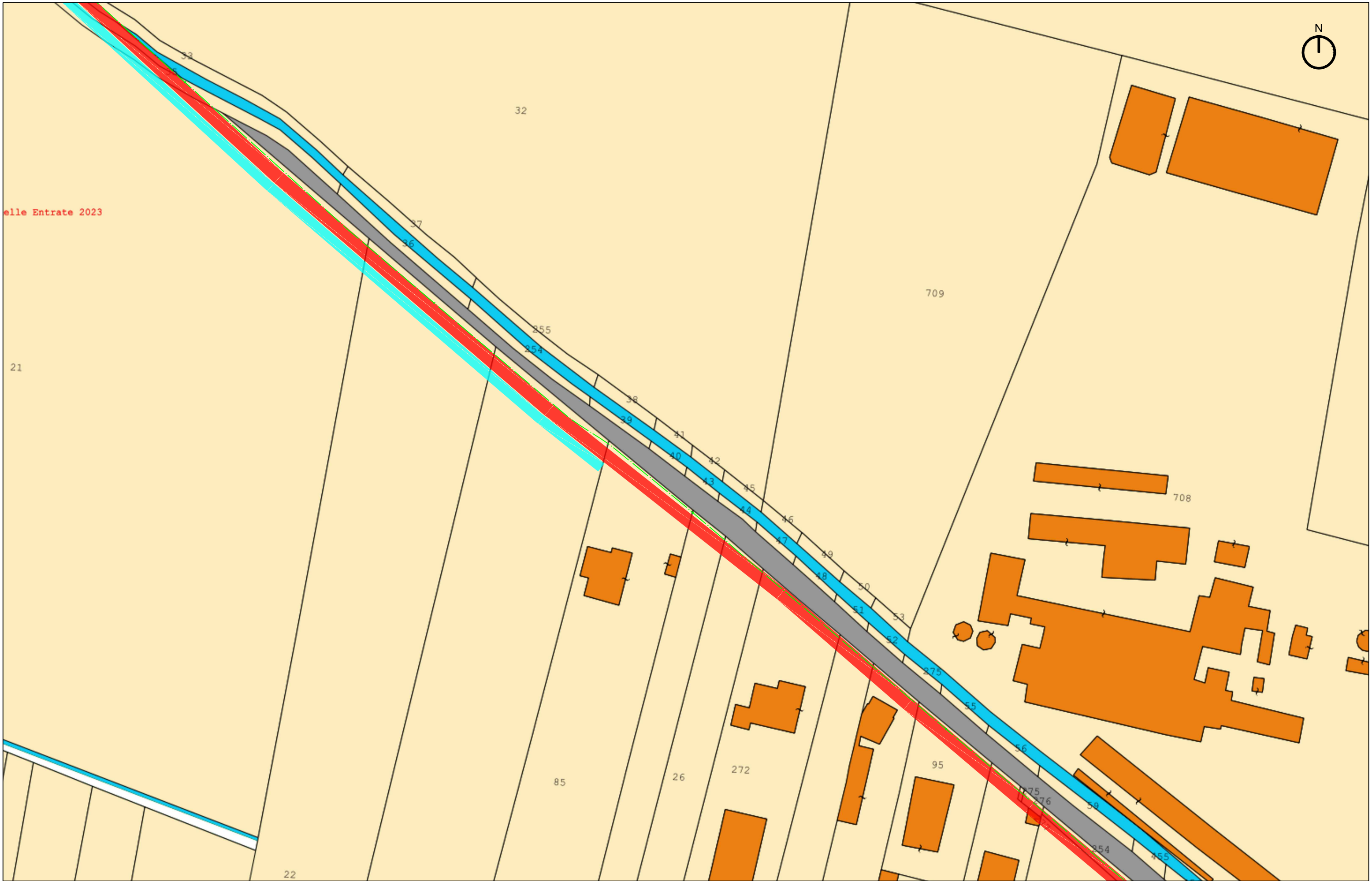

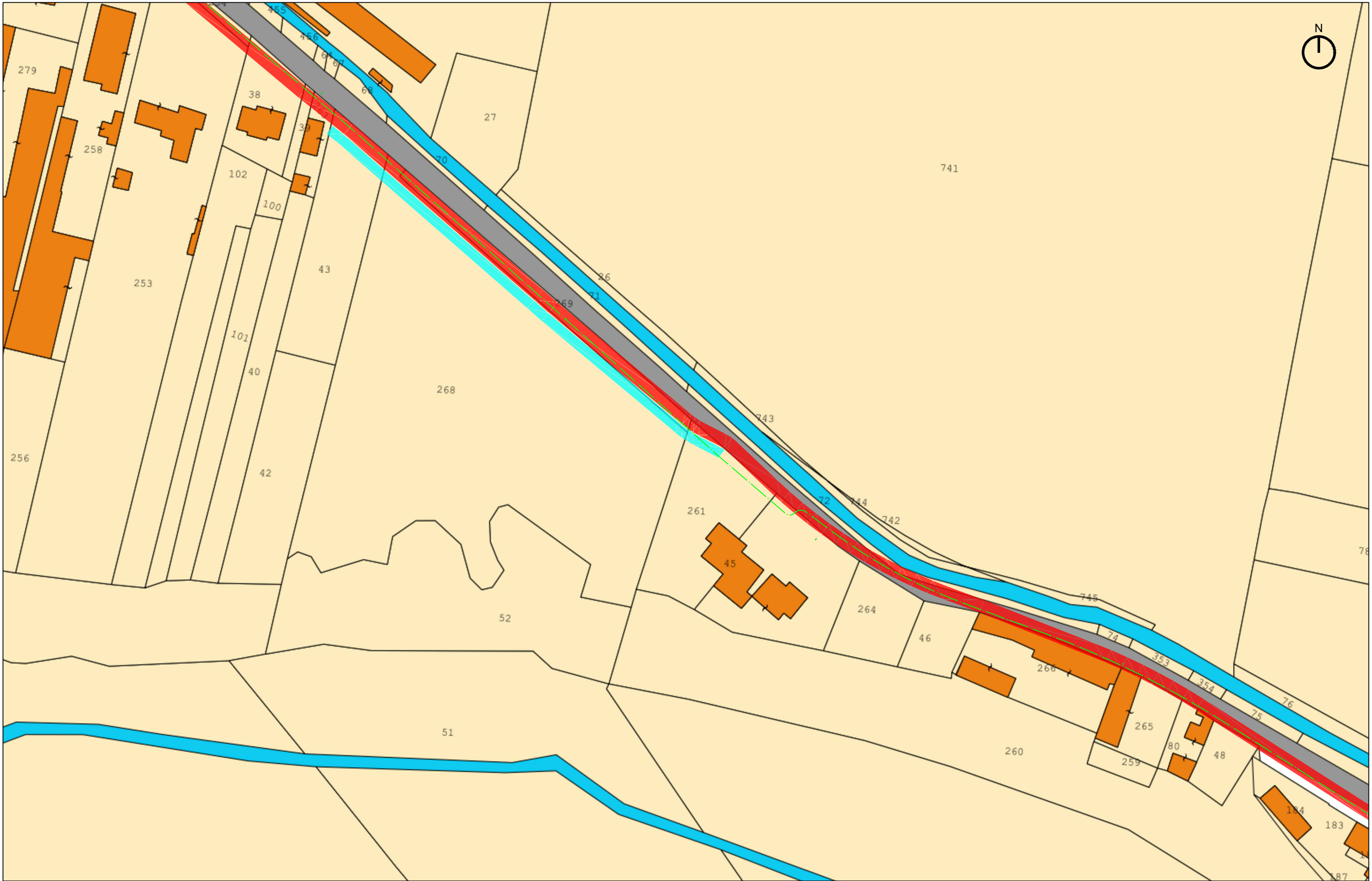

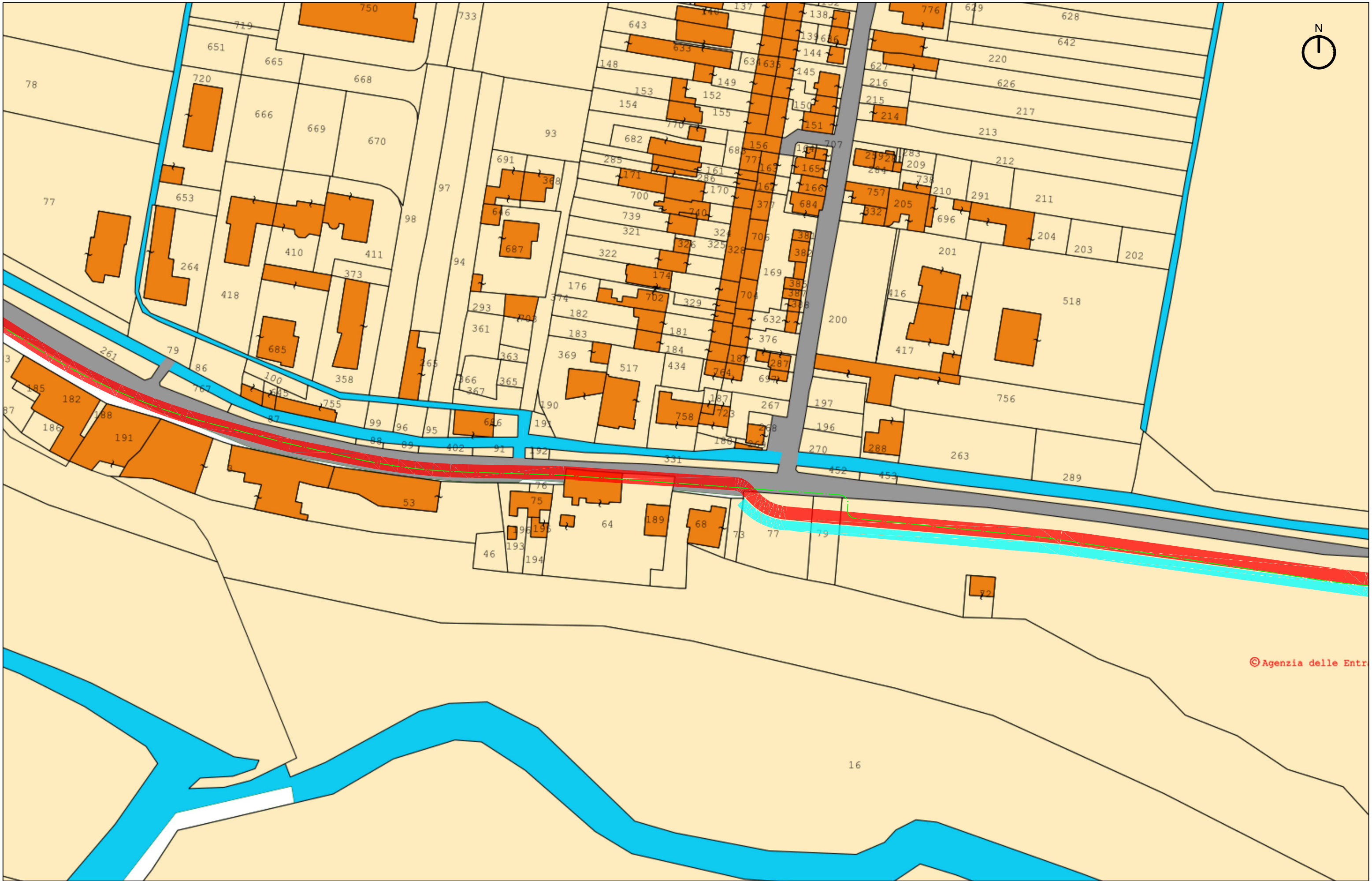

© Agenzia delle Entrate

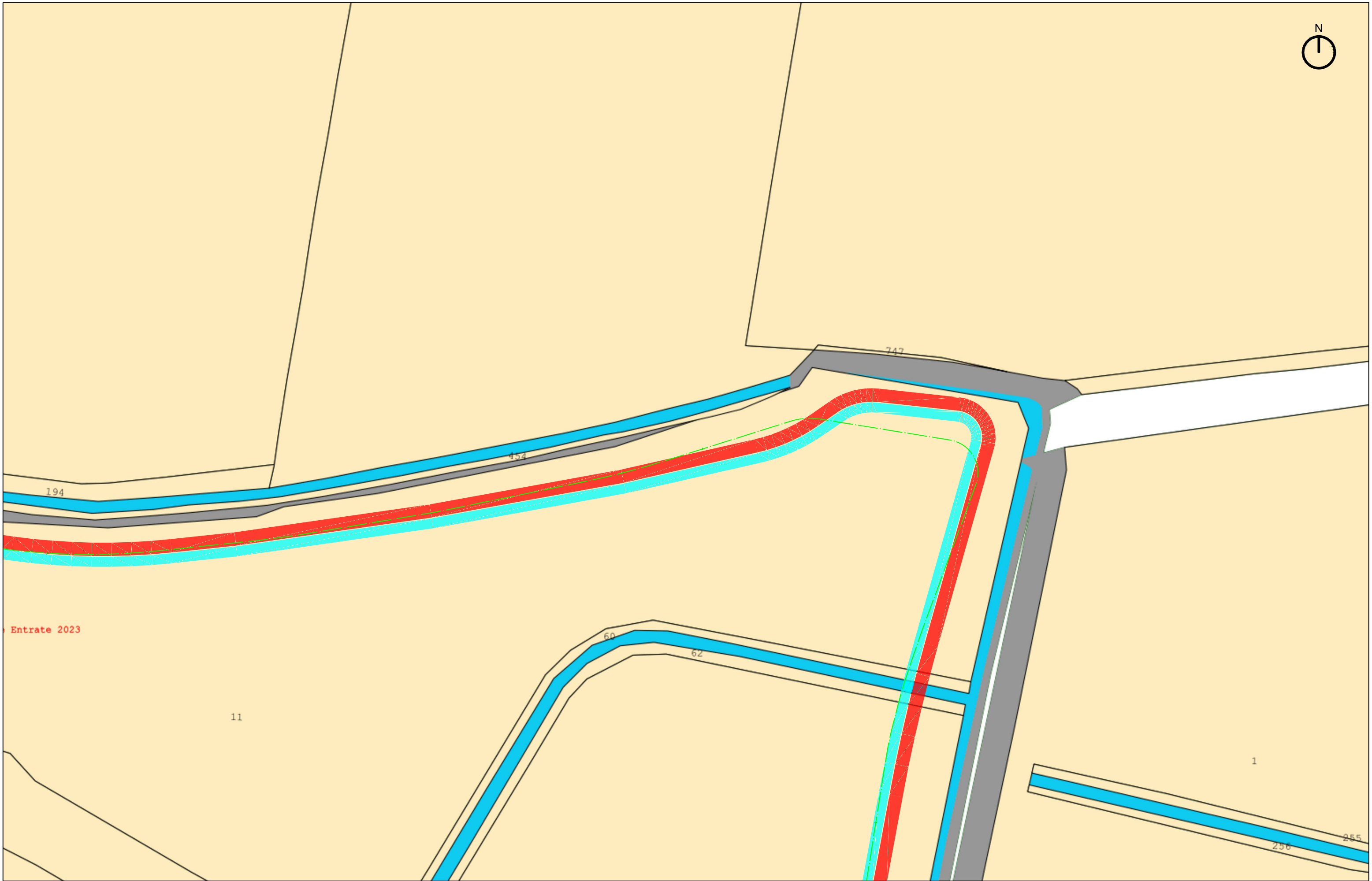

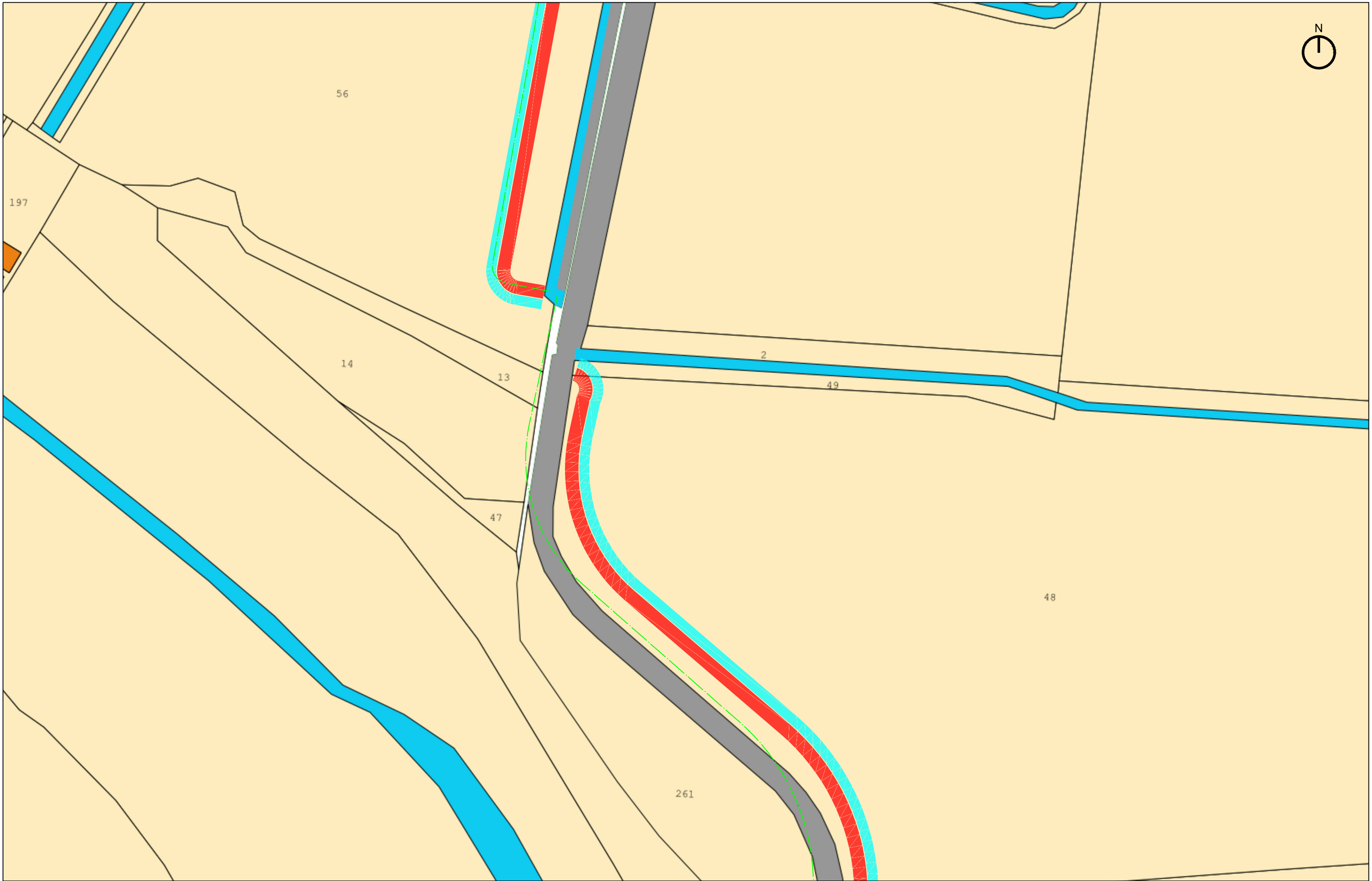



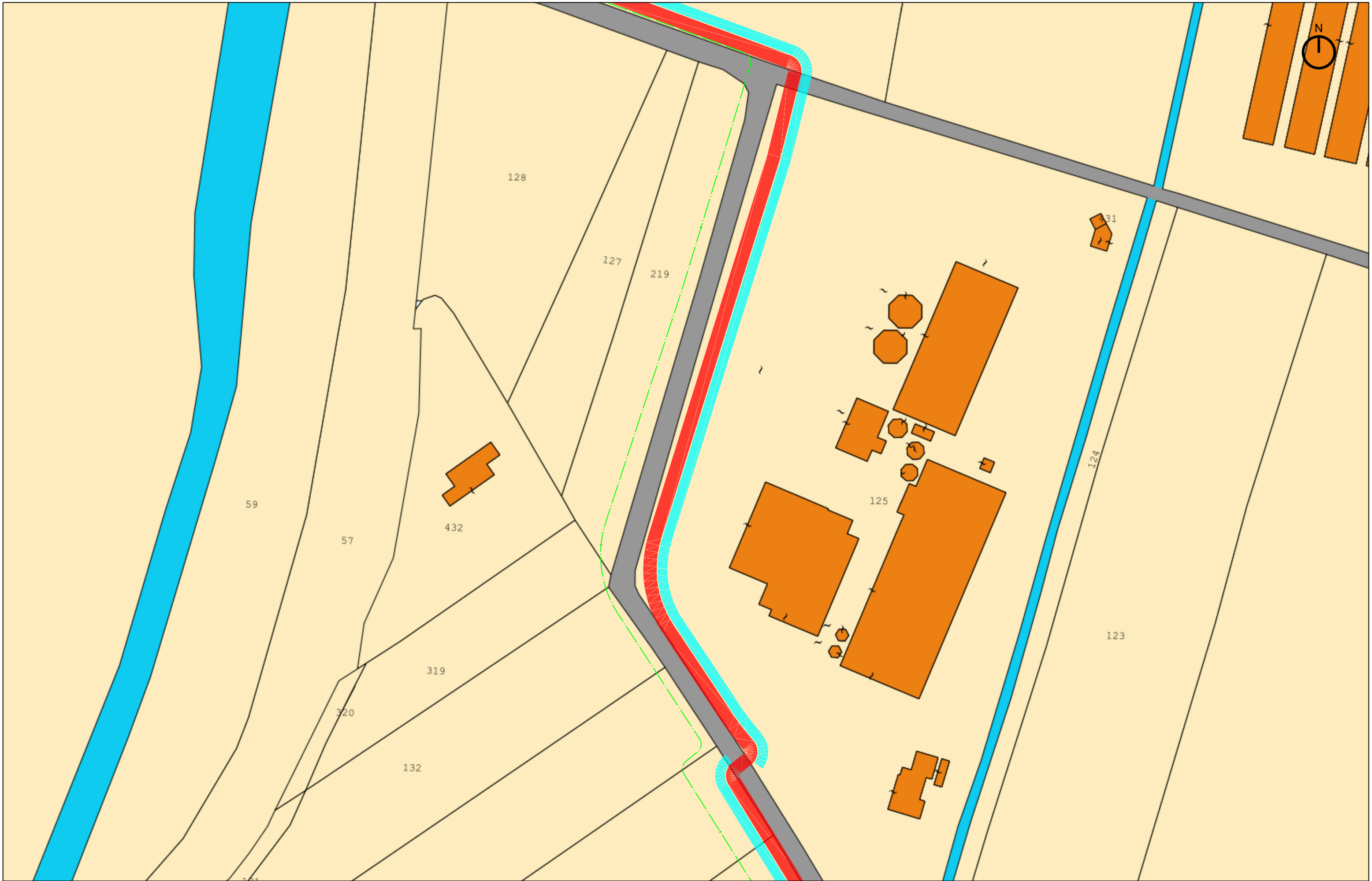

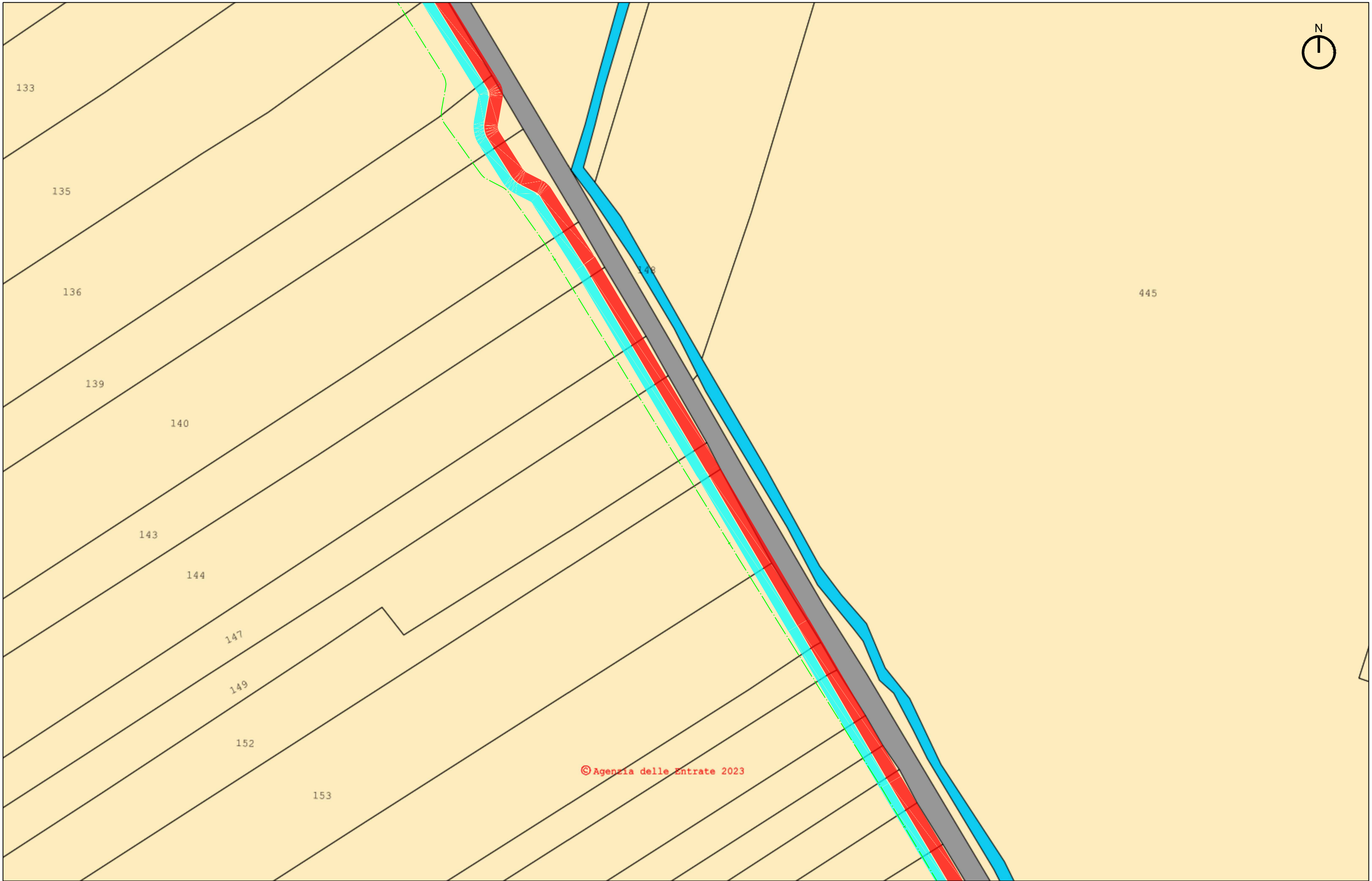



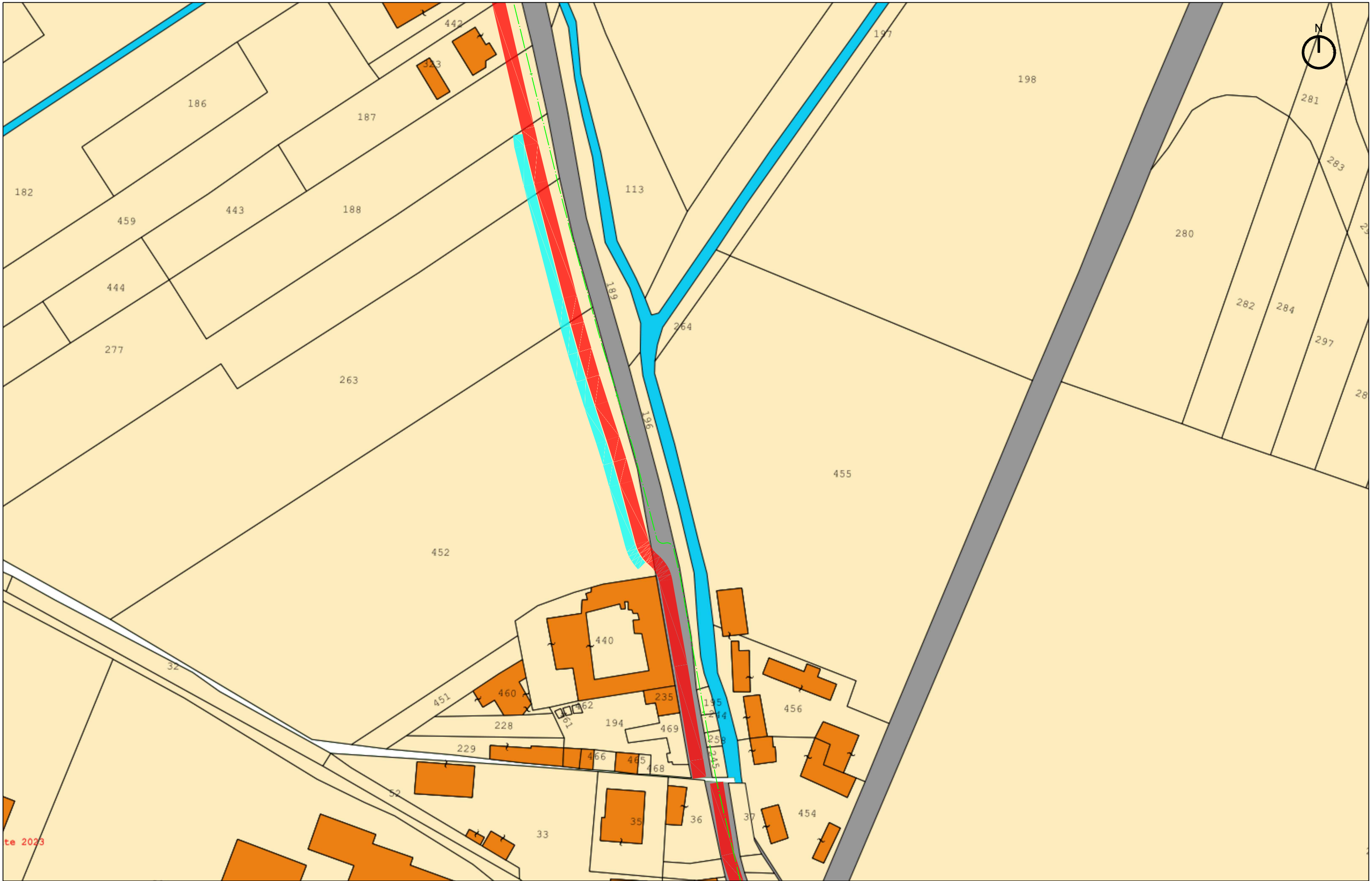

te 2023



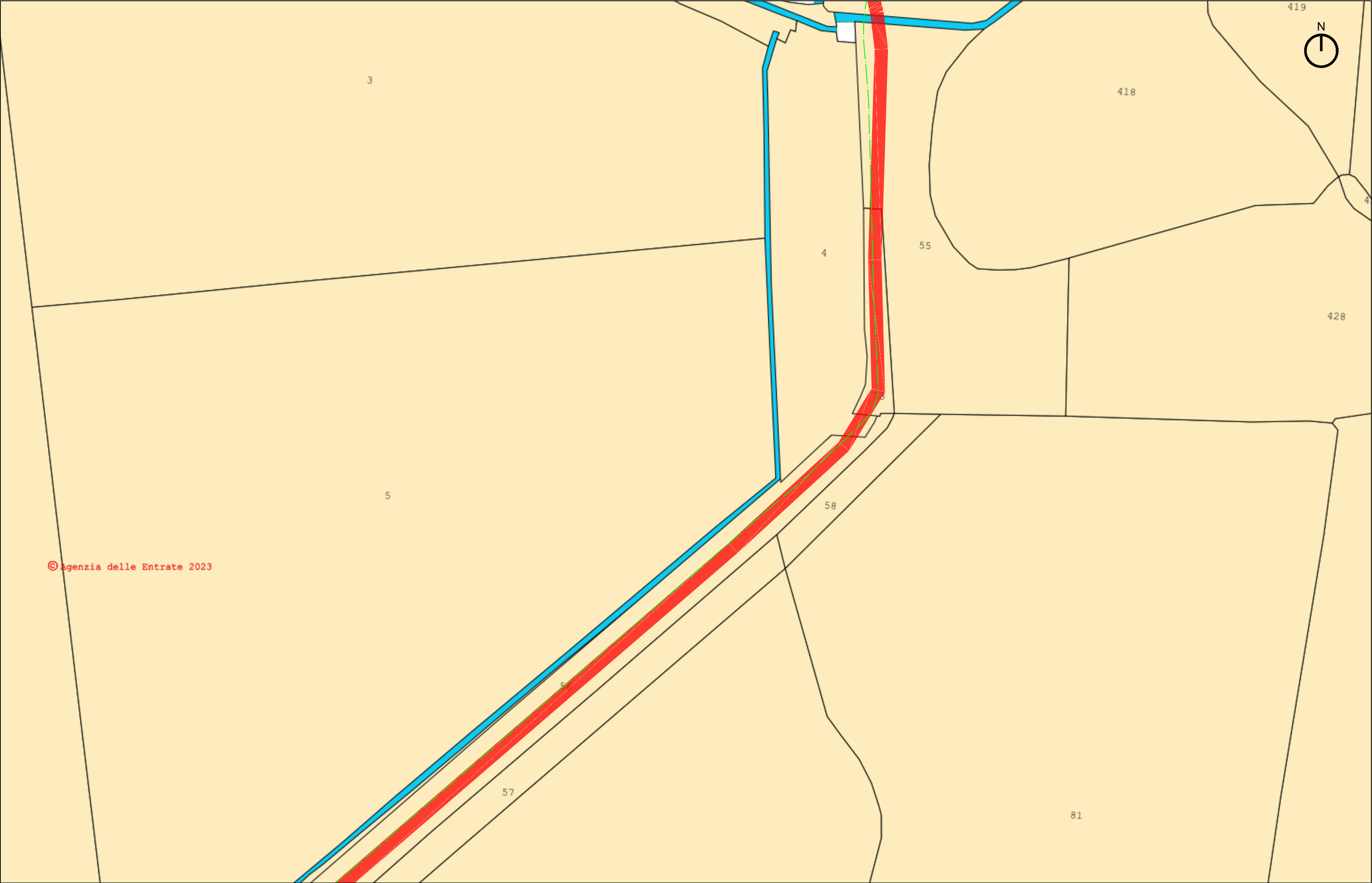

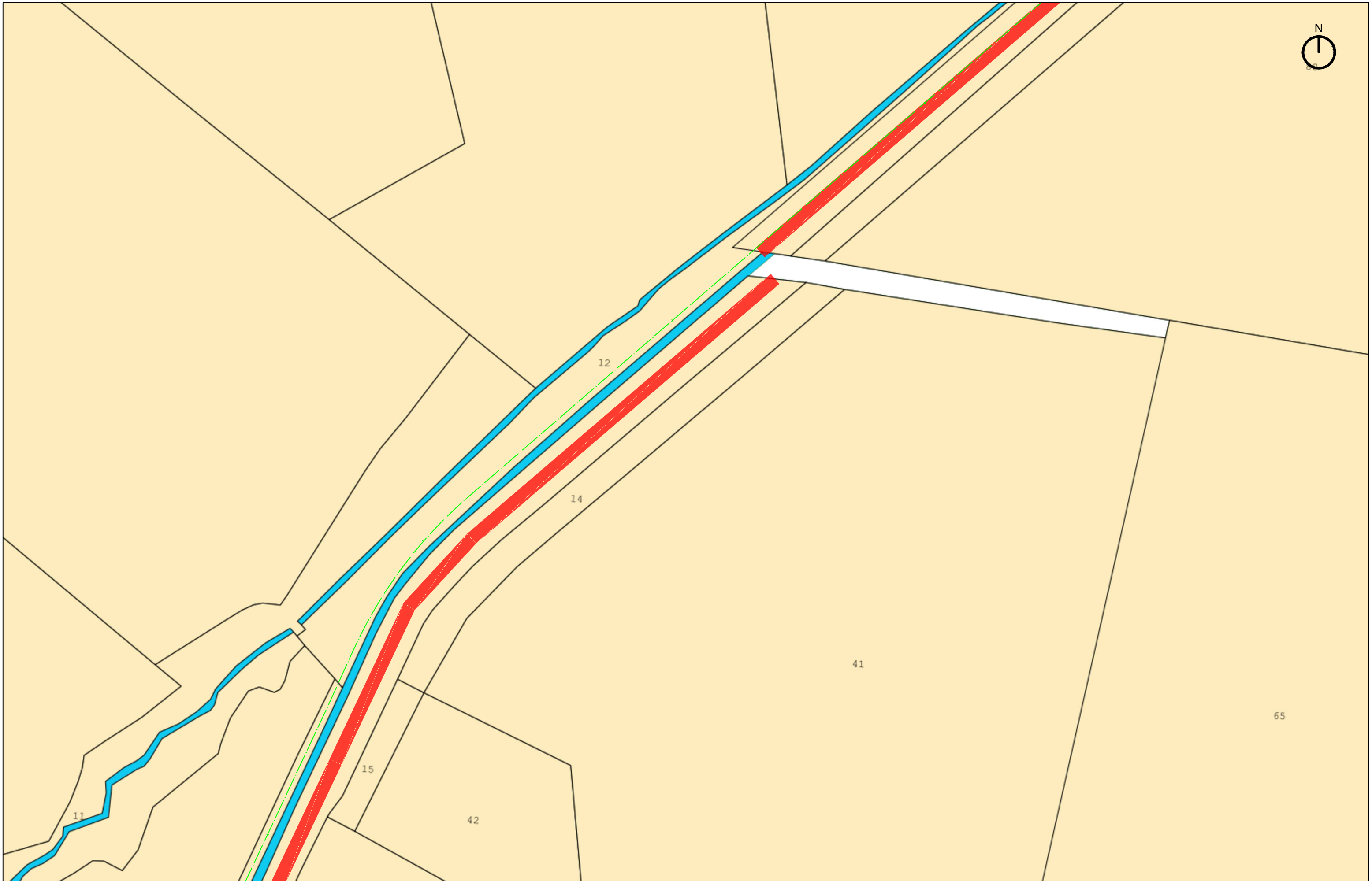

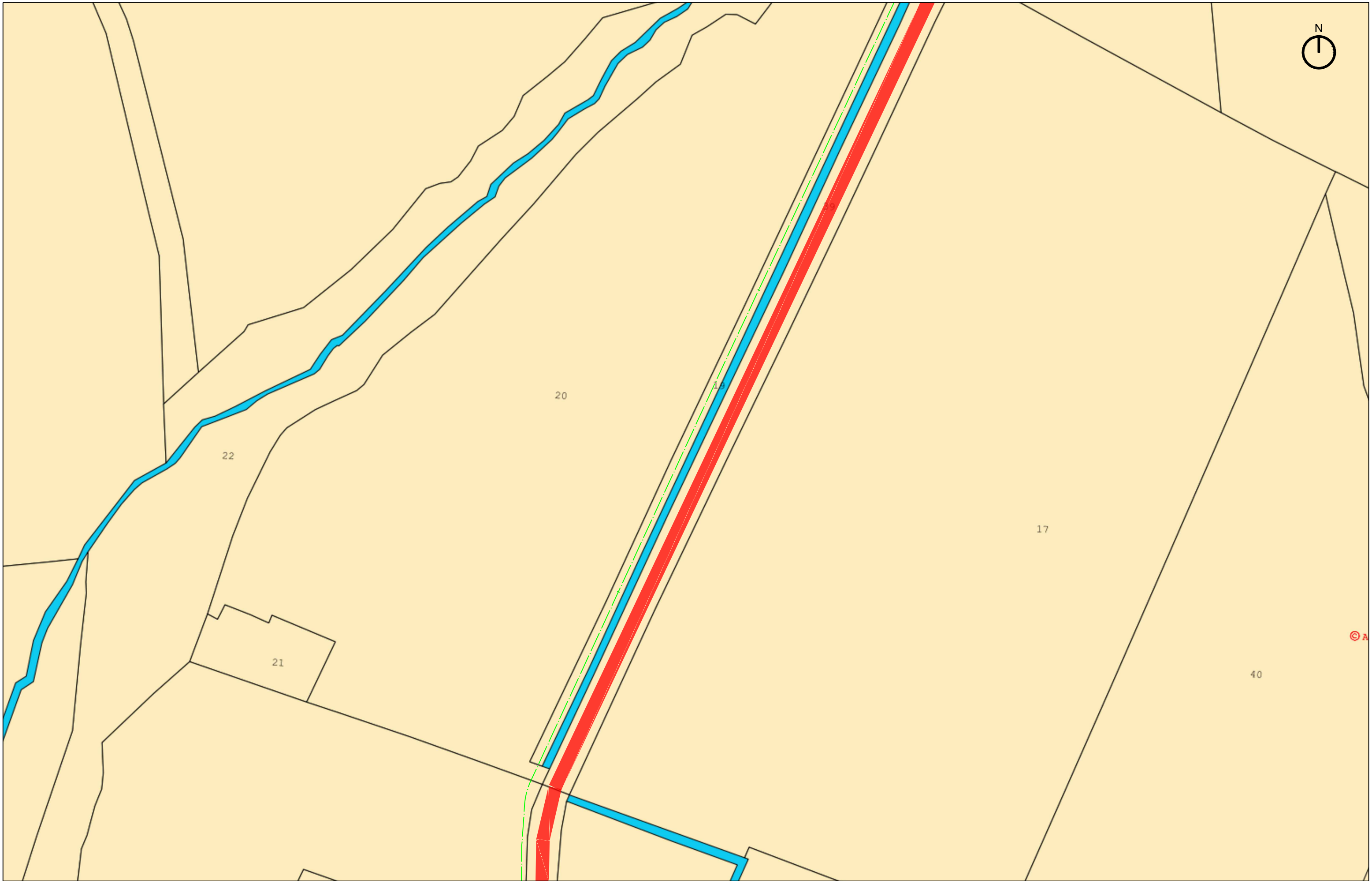

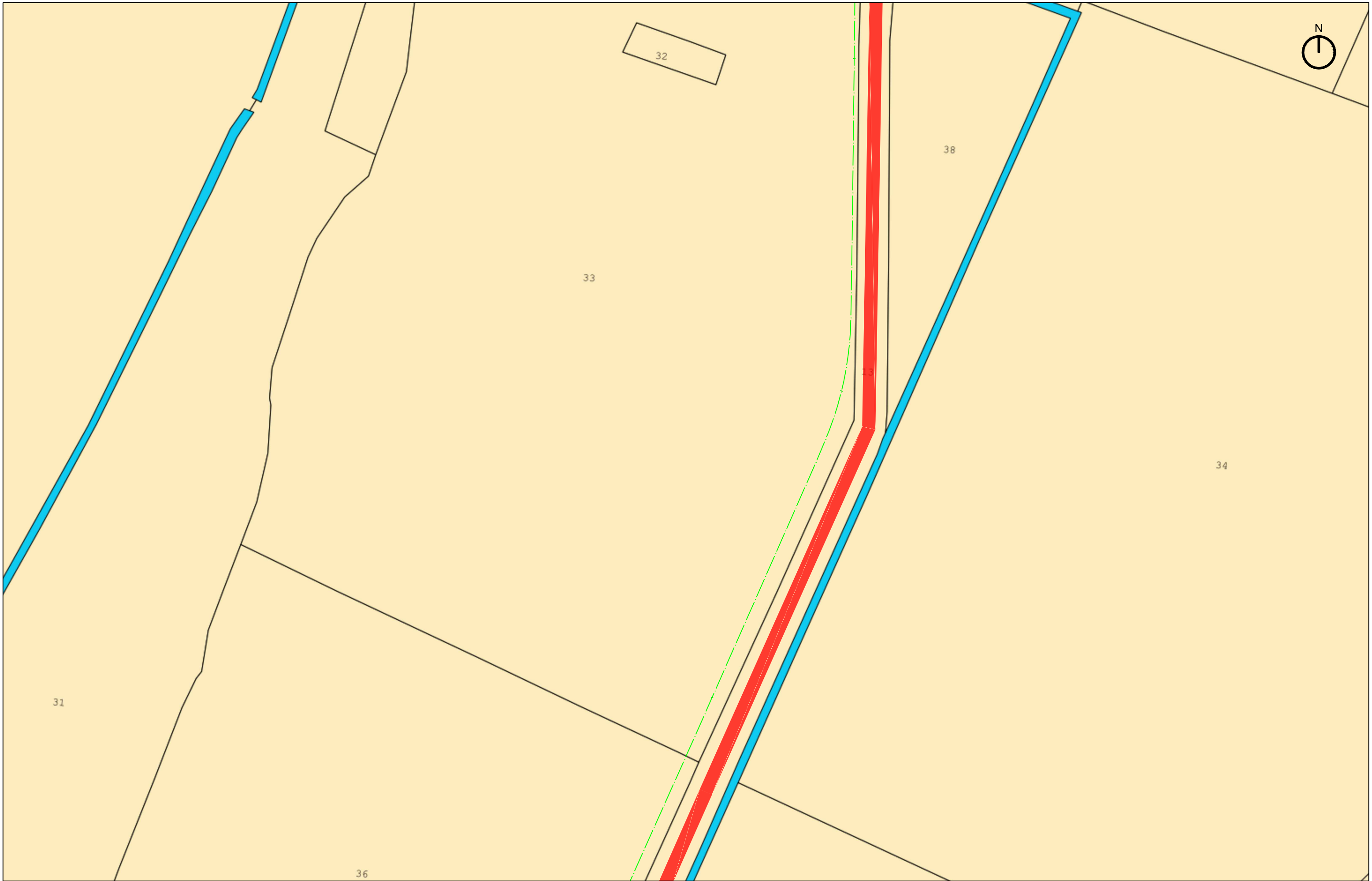

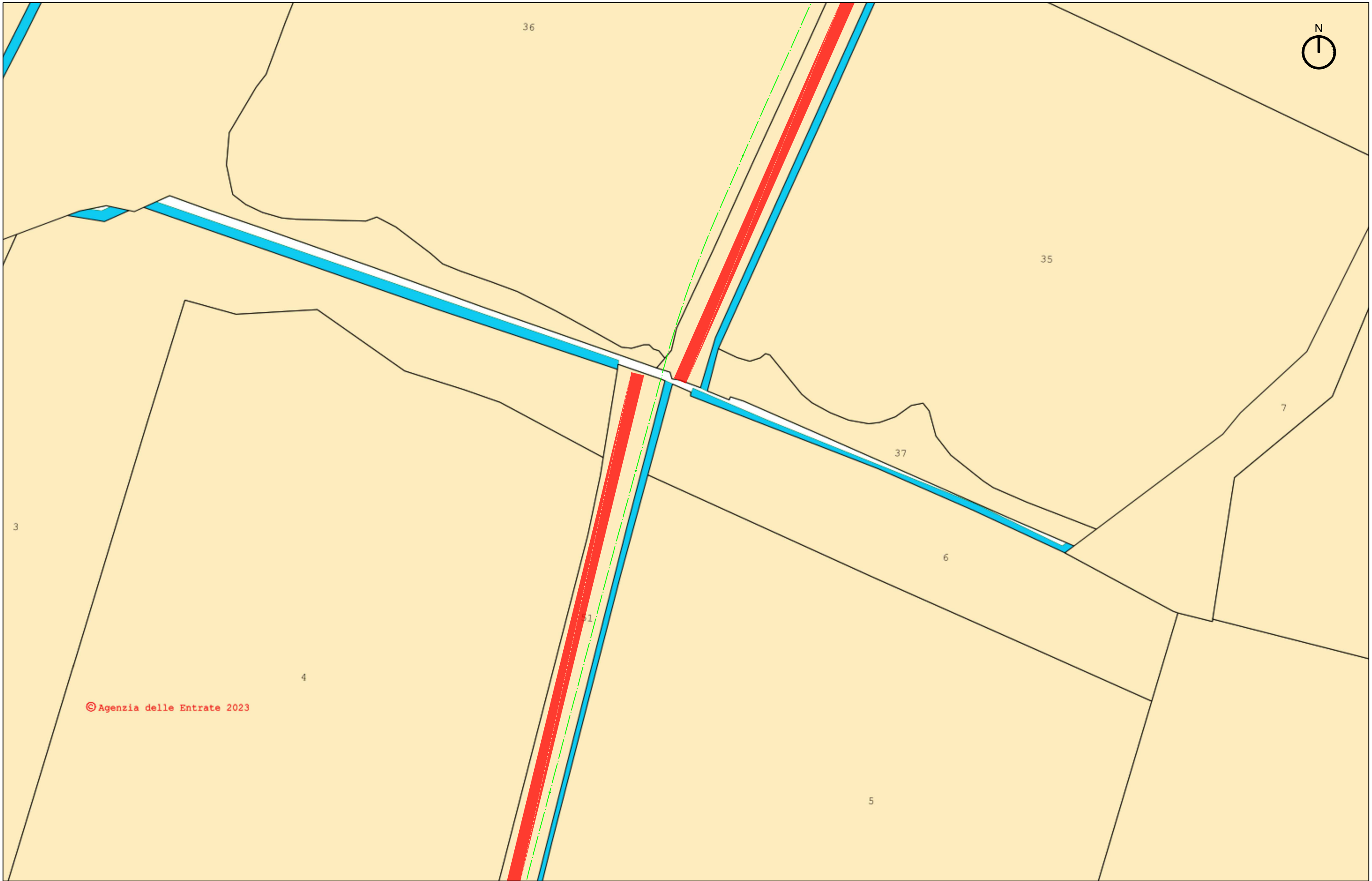

© Agenzia delle Entrate 2023



TRATTA L3: PV-E-9-MD SERVIZI DI PROGETTAZIONE
RELATIVI AL TRATTO DA PAVIA A SAN ROCCO AL PORTO
(LO) DELLA CICLOVIA TURISTICA NAZIONALE VENTO



TAU Engineering S.r.l.



Studio Calvi S.r.l.



Studio Associato Phytosfera



Signal S.r.l.

PROGETTISTI

AGENZIA INTERREGIONALE PER IL FIUME PO

Strada G. Garibaldi 75 - 43121 Parma

PROGETTO ESECUTIVO

PLANIMETRIA ESPROPRI 1 - SUBTRATTE A-B-C-D-E

1:1.000

4258_PRO_E_ESP_PLC_01A

TAV. 6.02.64

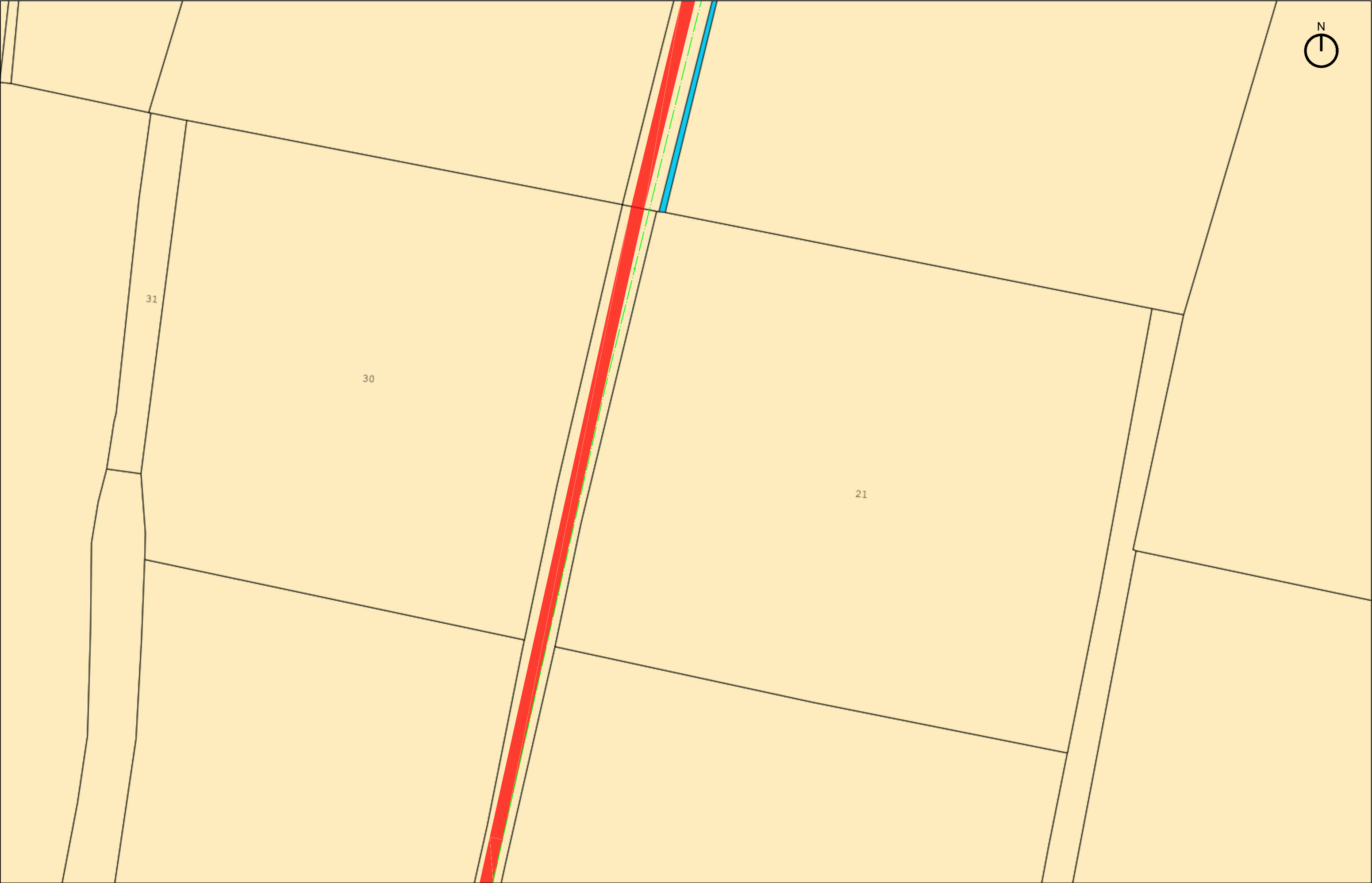

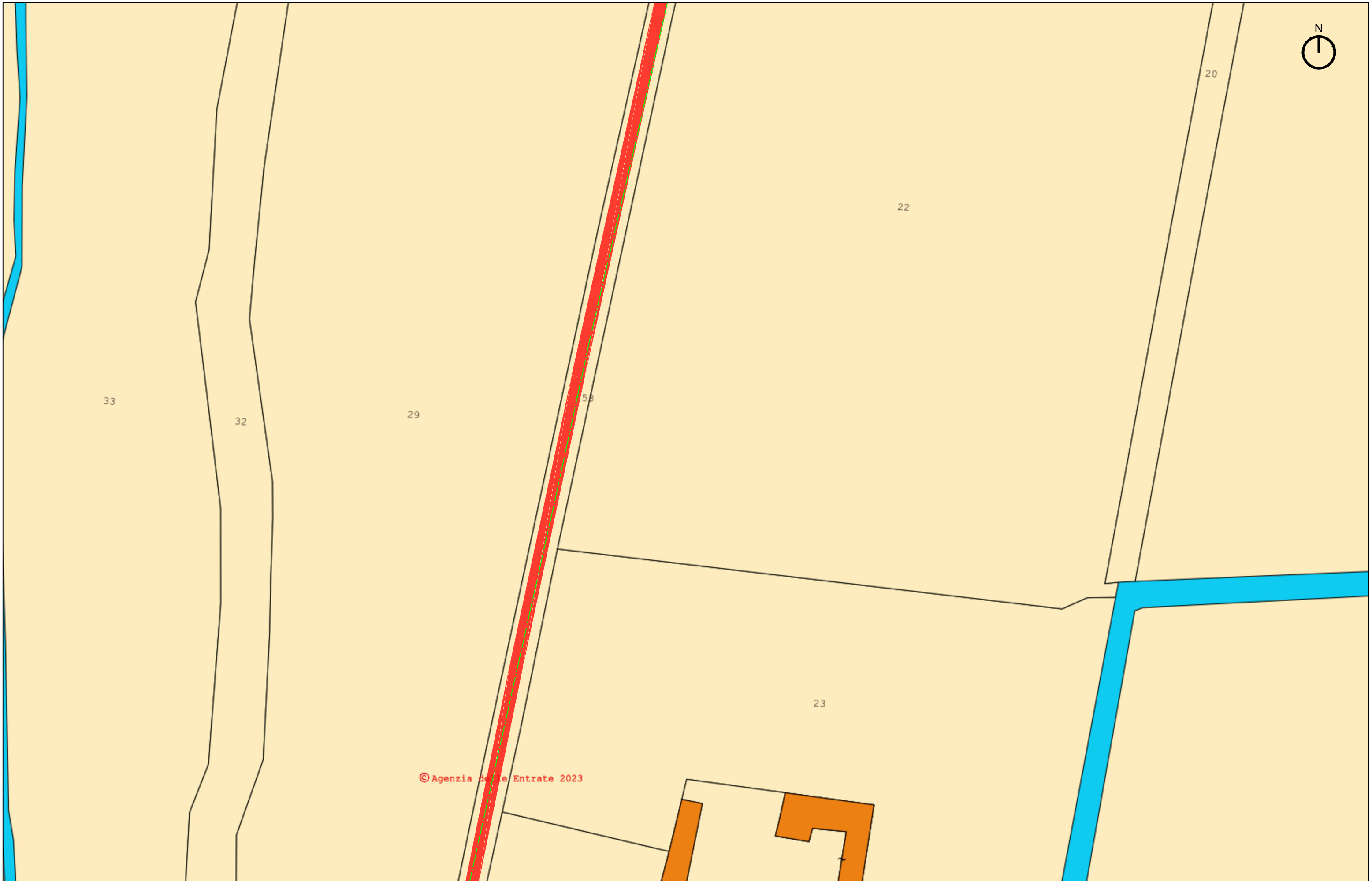



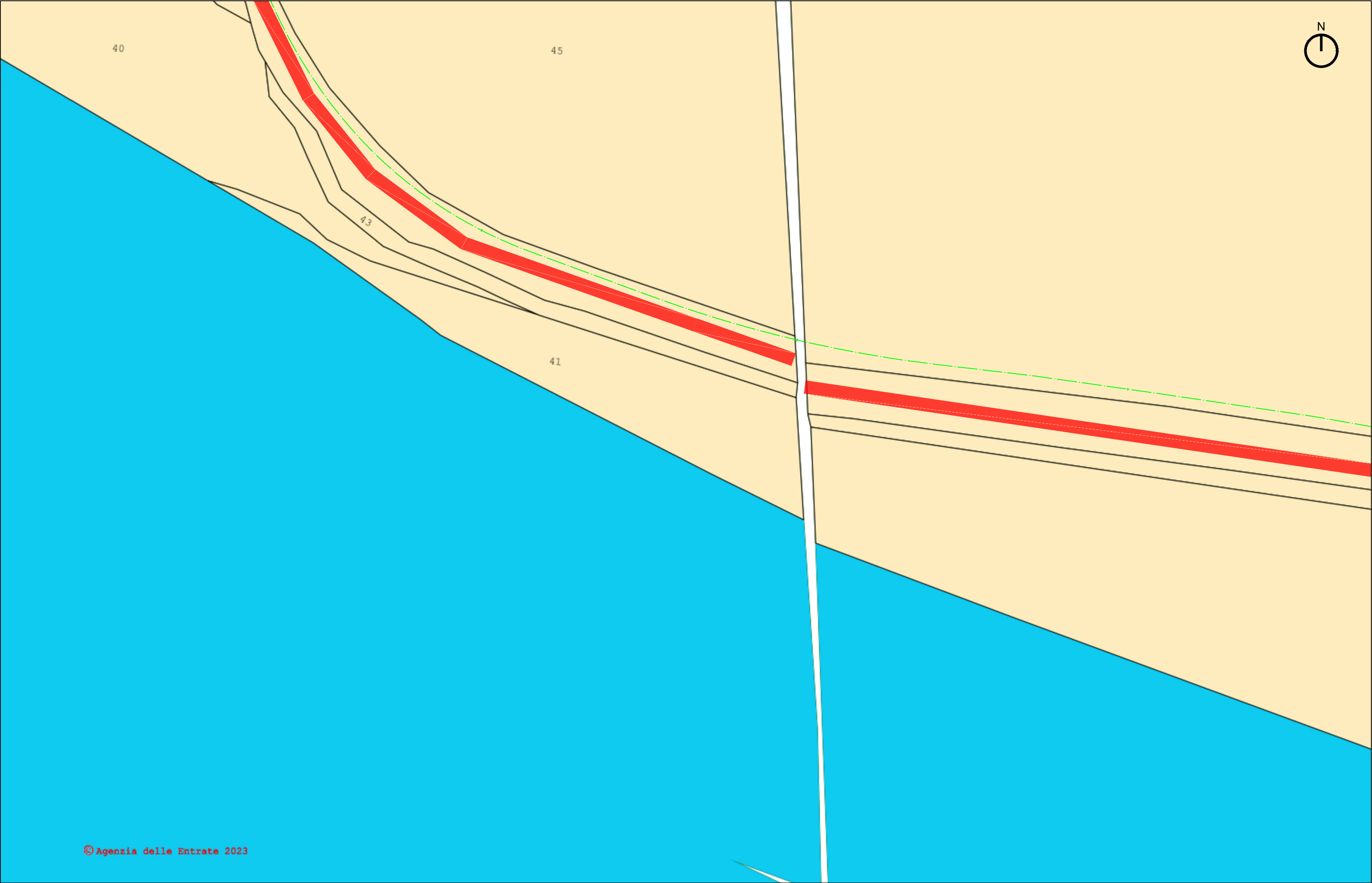

© Agenzia delle Entrate 2023



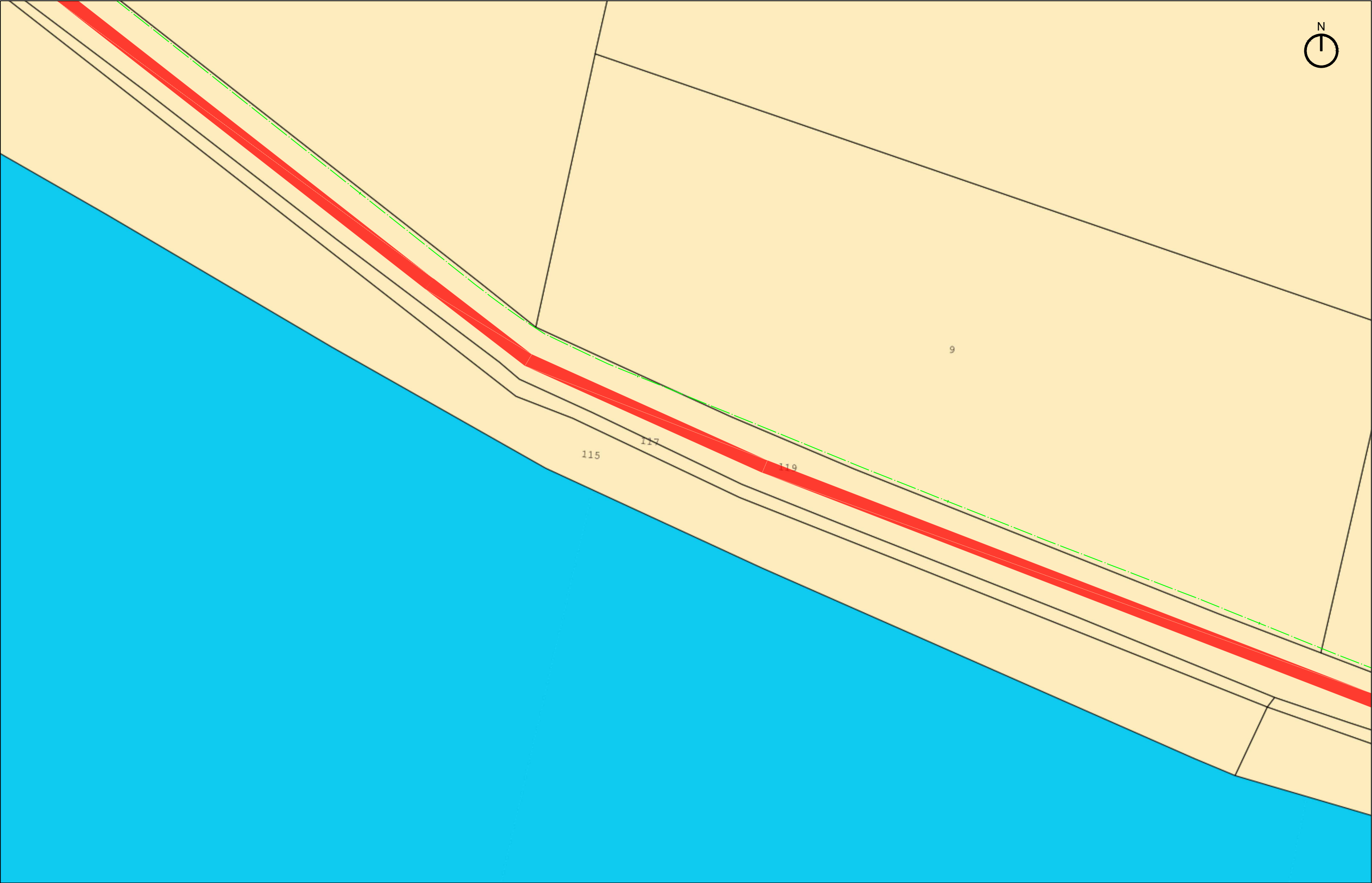

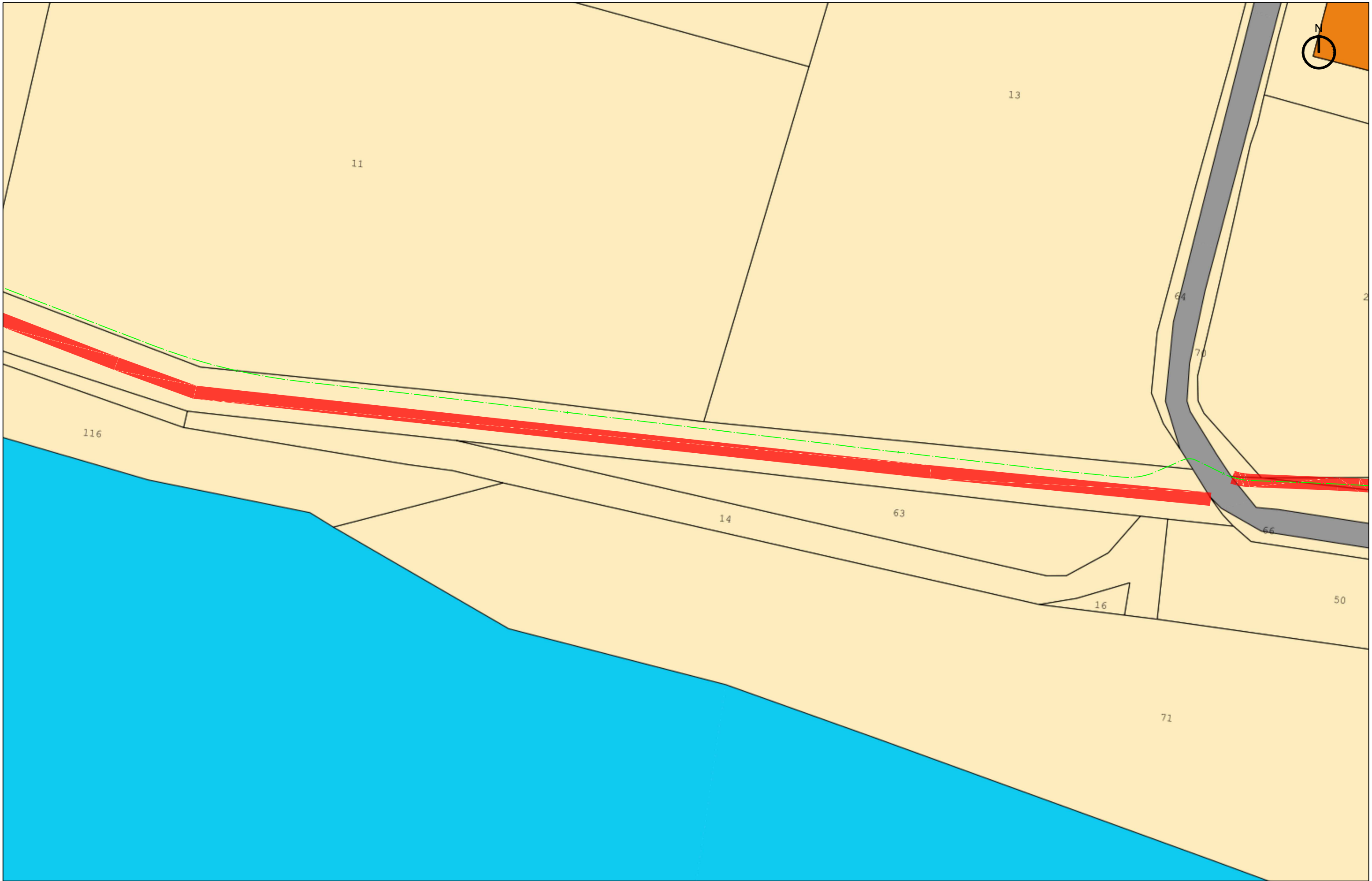

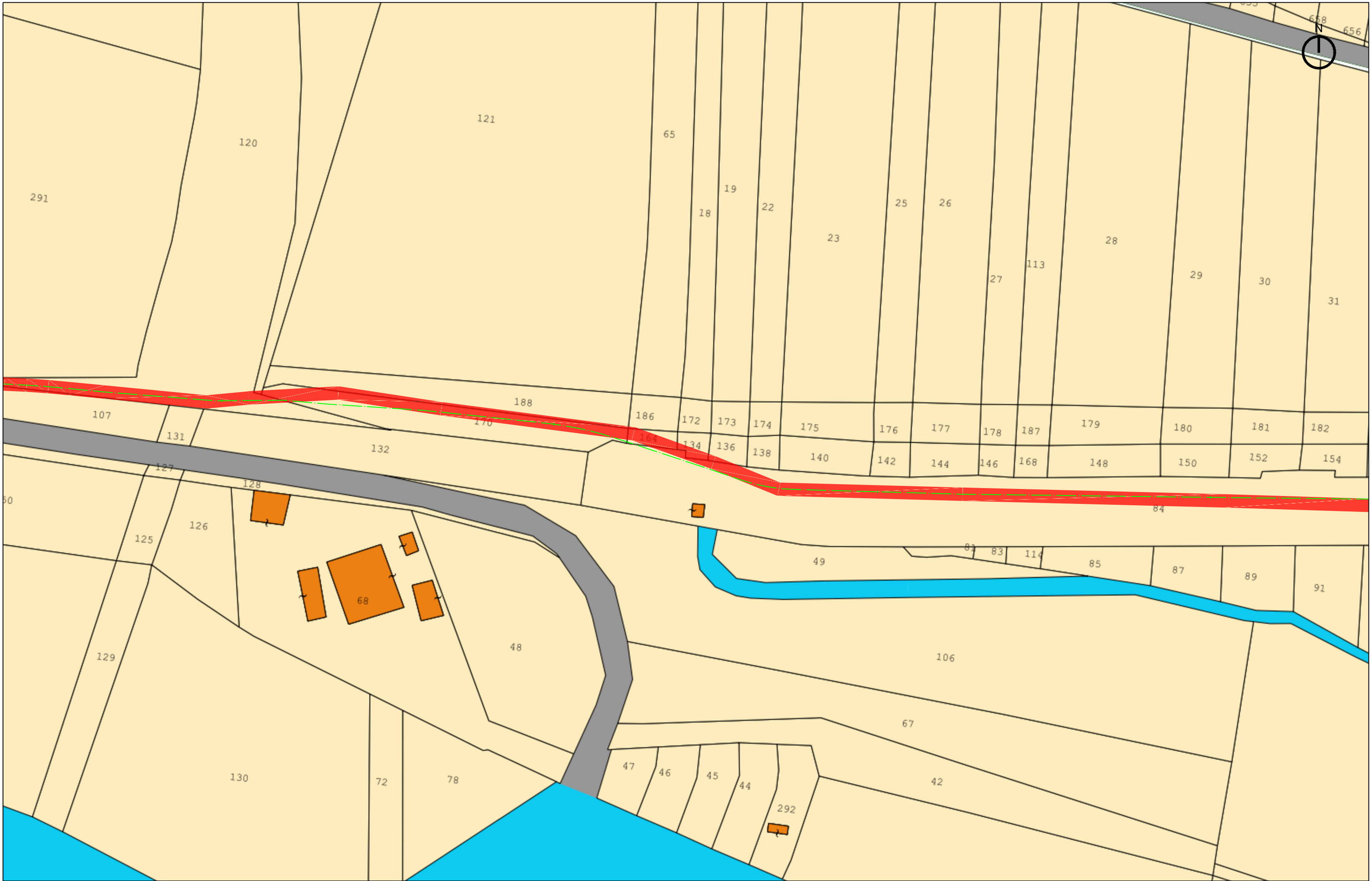

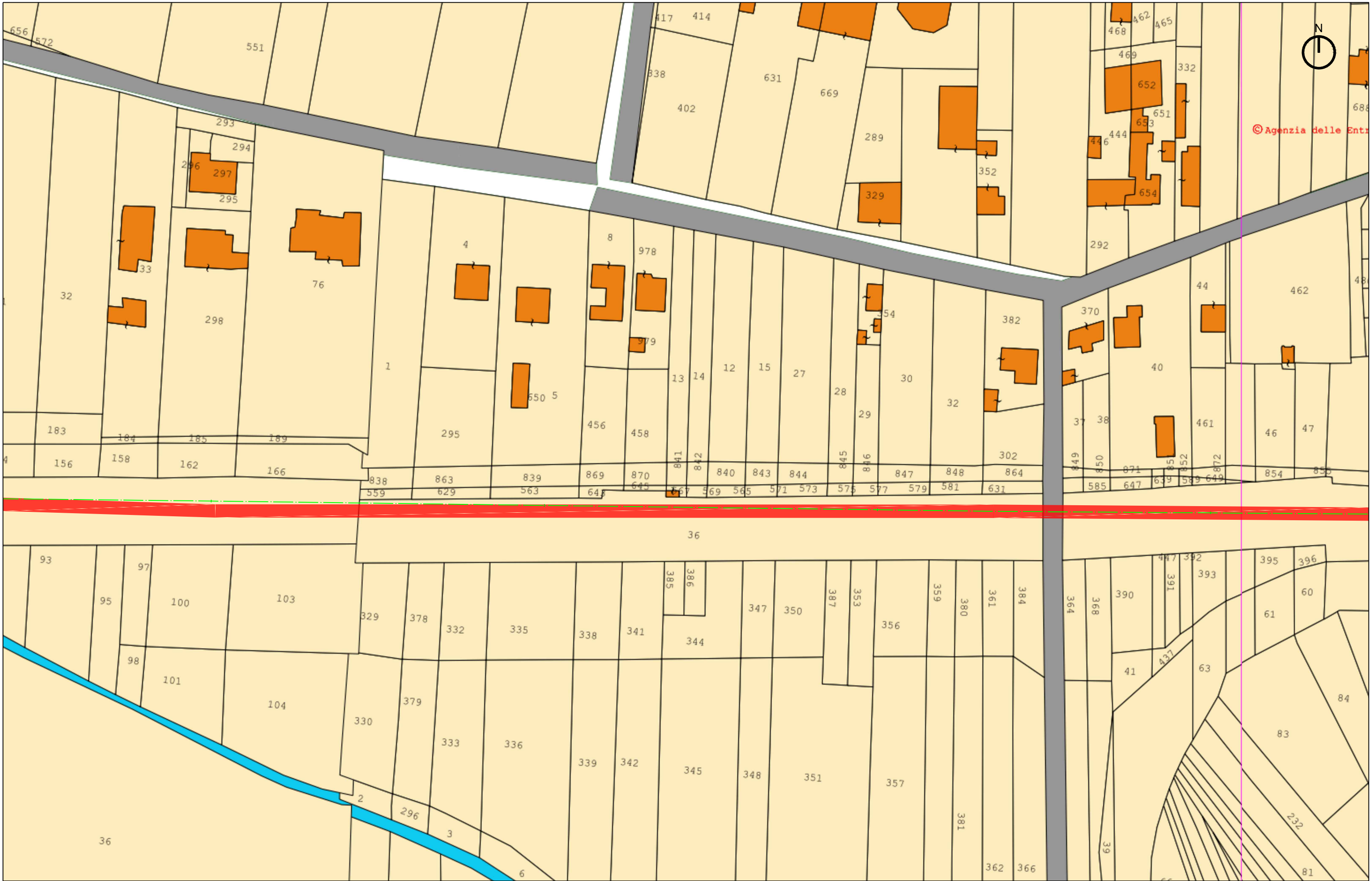

© Agenzia delle Entrate