

TRATTA L3: PV-E-9-MD SERVIZI DI PROGETTAZIONE RELATIVI AL TRATTO DA PAVIA A SAN ROCCO AL PORTO (LO) DELLA CICLOVIA TURISTICA NAZIONALE VENTO



PROGETTO FINANZIATO DAL PNRR:

Missione: M2 | Componente: C2 |  
Investimento: 4.1 - Rafforzamento mobilità ciclistica |  
Sub-intervento: 4.1.1 - Ciclovie turistiche

PROGETTO ESECUTIVO

COMMITTENTE:

Agenzia Interregionale per il fiume Po  
Ufficio operativo di Pavia

D.E.C.: Arch. Luigi Caligiuri  
R.U.P.: Ing. Marco La Veglia  
Coordinatore dei progetti: Dott. Christian Farioli  
CUP: B21B22000960008

RESPONSABILE DELL'INTEGRAZIONE DELLE PRESTAZIONI SPECIALISTICHE  
Dott. Agr. Mauro Perracino

**Progettisti:**  
Ing. Giorgio Morini

**Progettista strutturale:**  
Ing. Matteo Moratti, prof. Ing. Gian Michele Calvi

**Gruppo di progettazione:**  
Ing. Marco Salvadori, Ing. Tommaso Farchioni,  
Ing. Simone Lenzo, Ing. Marco Termine,  
Dott. Agr. Alessandro Maderna, Dott. Matteo Ruffoni,  
Dott. Riccardo Inama, Dott. Manuele Bettoni,  
Arch. Liliana Borrini, Ing. Khaled Breis, Arch. Valentina Lanati.

**Geologo:**  
Dott. Geol. Maurizio Visconti

OGGETTO:  
PIANO PARTICELLARE D'ESPROPRIO

PLANIMETRIA DI PROGETTO 3 - SUBTRATTE L-M-N-O-P

n° elaborato		cod. elaborato	
6.04		4258_PRO_E_ESP_PLC_01A	
DATA	15.09.2023	REDATTO	GN
SCALA	1:1.000	APPROVATO	MS
REVISIONE	A	VERIFICATO	GM

KEYMAP



TRATTA L3: PV-E-9-MD SERVIZI DI PROGETTAZIONE  
RELATIVI AL TRATTO DA PAVIA A SAN ROCCO AL PORTO  
(LO) DELLA CICLOVIA TURISTICA NAZIONALE VENTO



TAU Engineering S.r.l.

STUDIOCALVI

Studio Calvi S.r.l.



Studio Associato Phytosfera



Signal S.r.l.

PROGETTISTI

AGENZIA INTERREGIONALE PER IL FIUME PO

Strada G. Garibaldi 75 - 43121 Parma

PROGETTO ESECUTIVO

PLANIMETRIA ESPROPRI 3 - SUBTRATTE L-M-N-O-P

1:40.000

4258\_PRO\_E\_ESP\_PL01A

TAV. 0.1



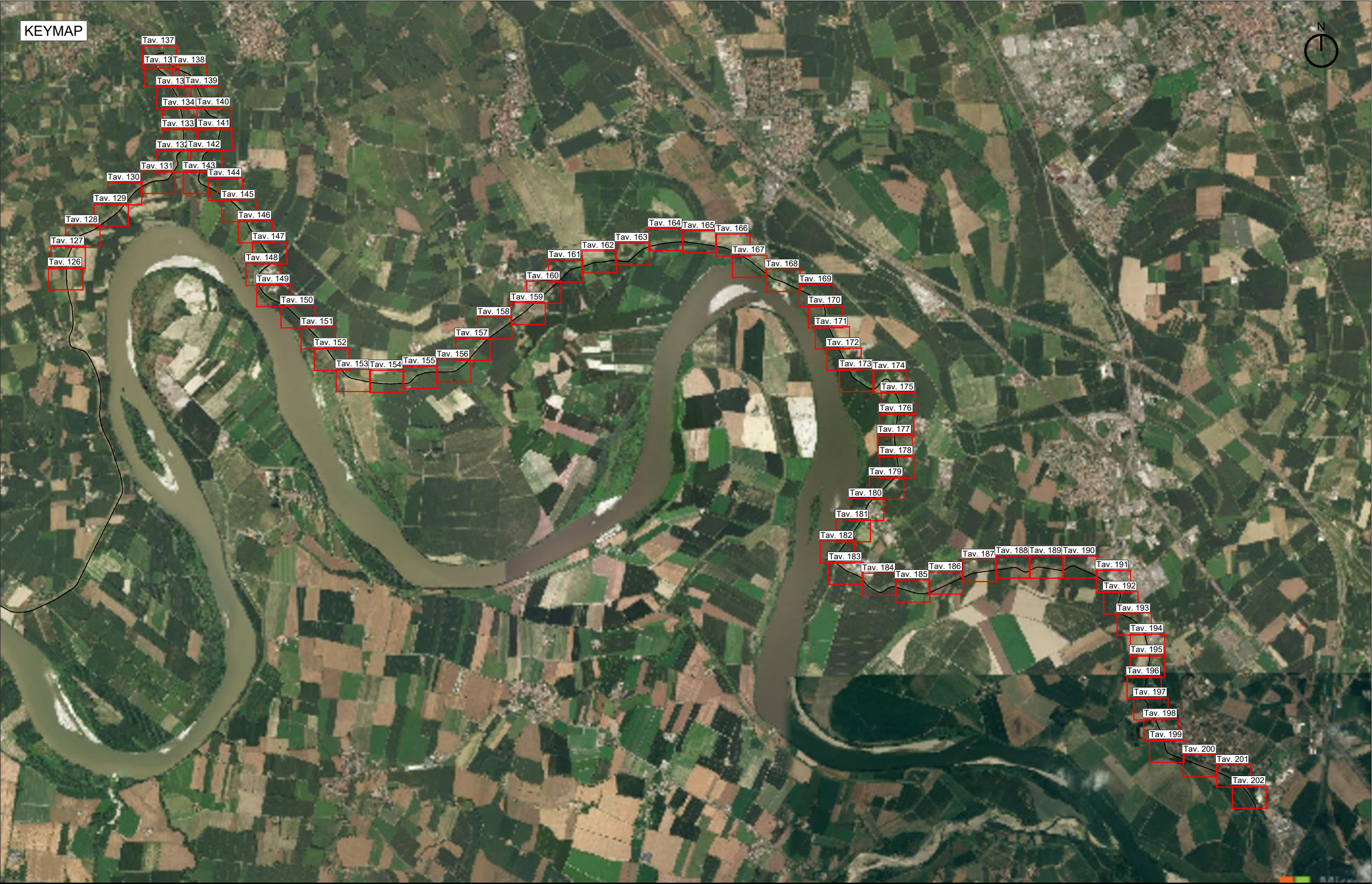

LEGENDA

Asse di progetto

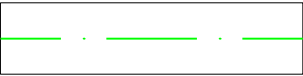

Ingombro espropri



Espropri temporanei



Aree di cantiere temporanee

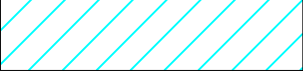

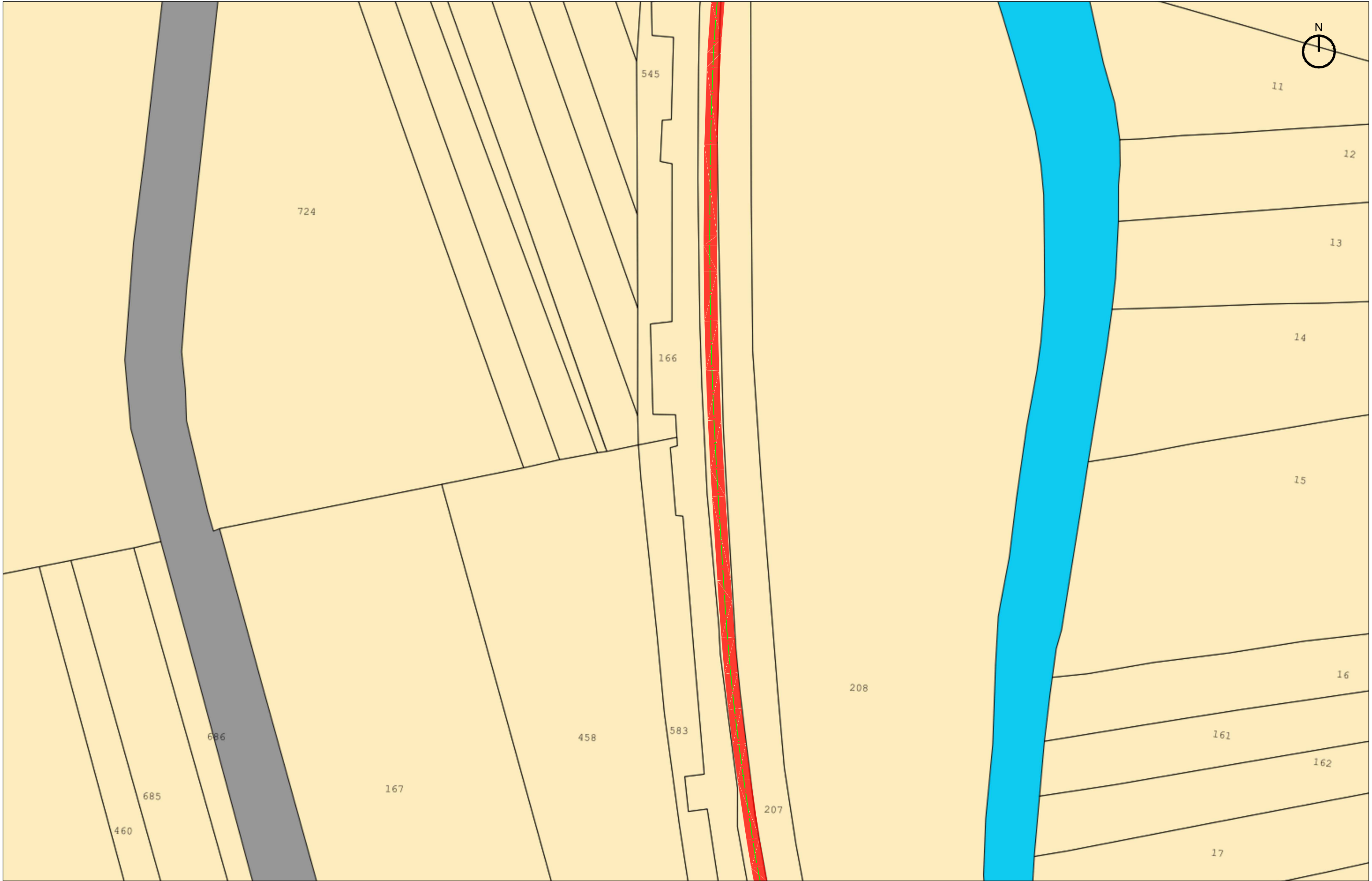

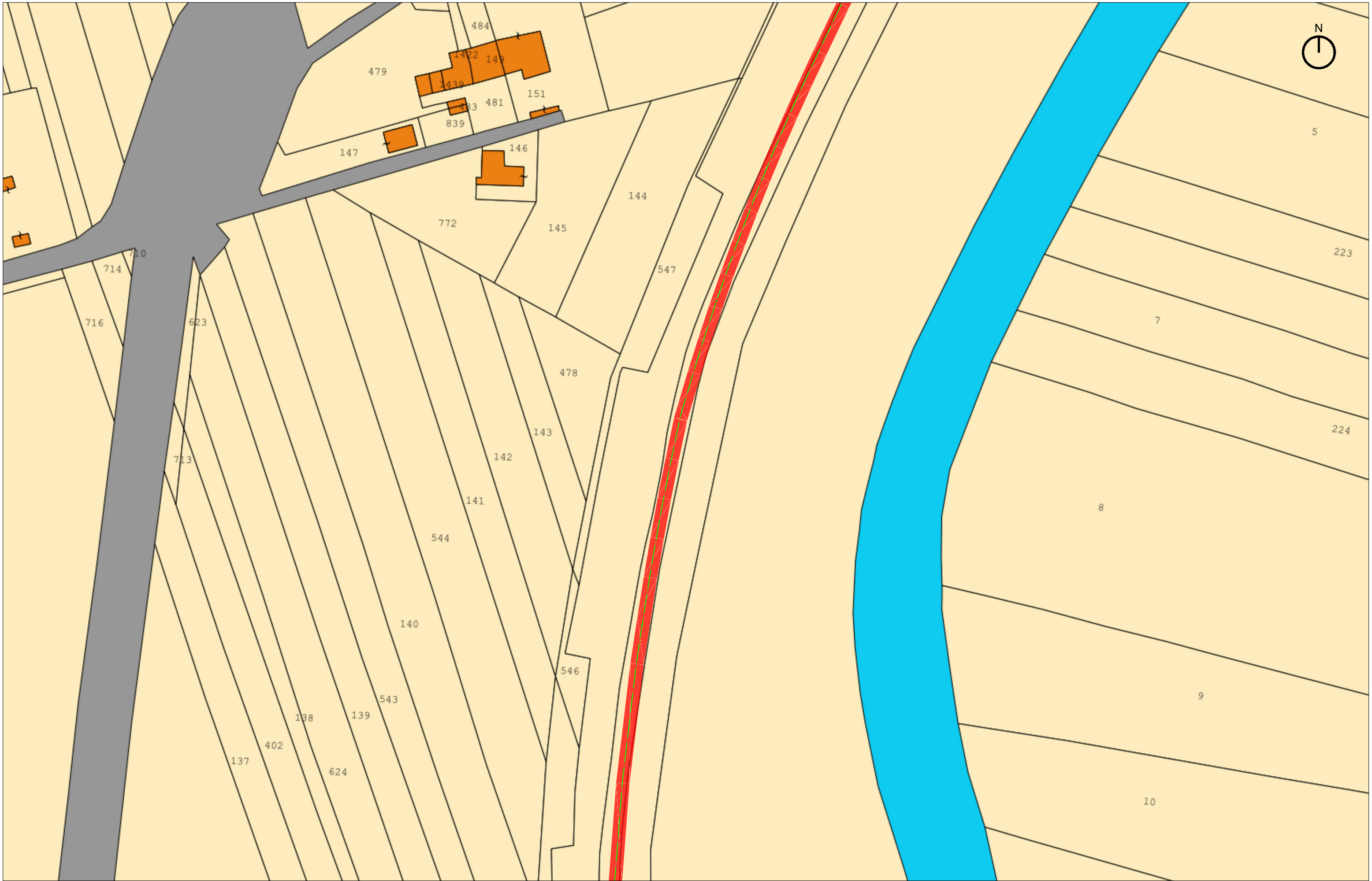

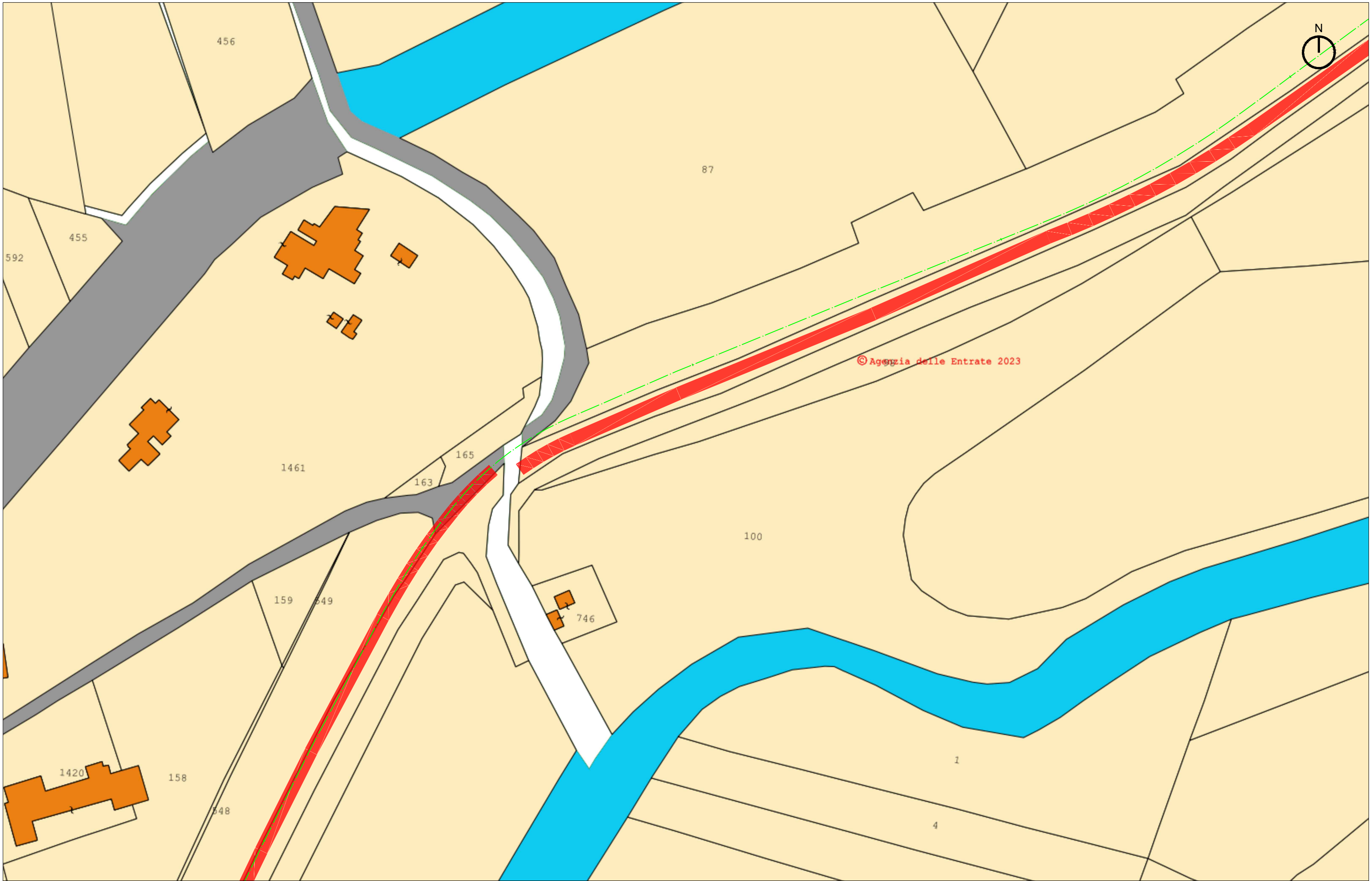

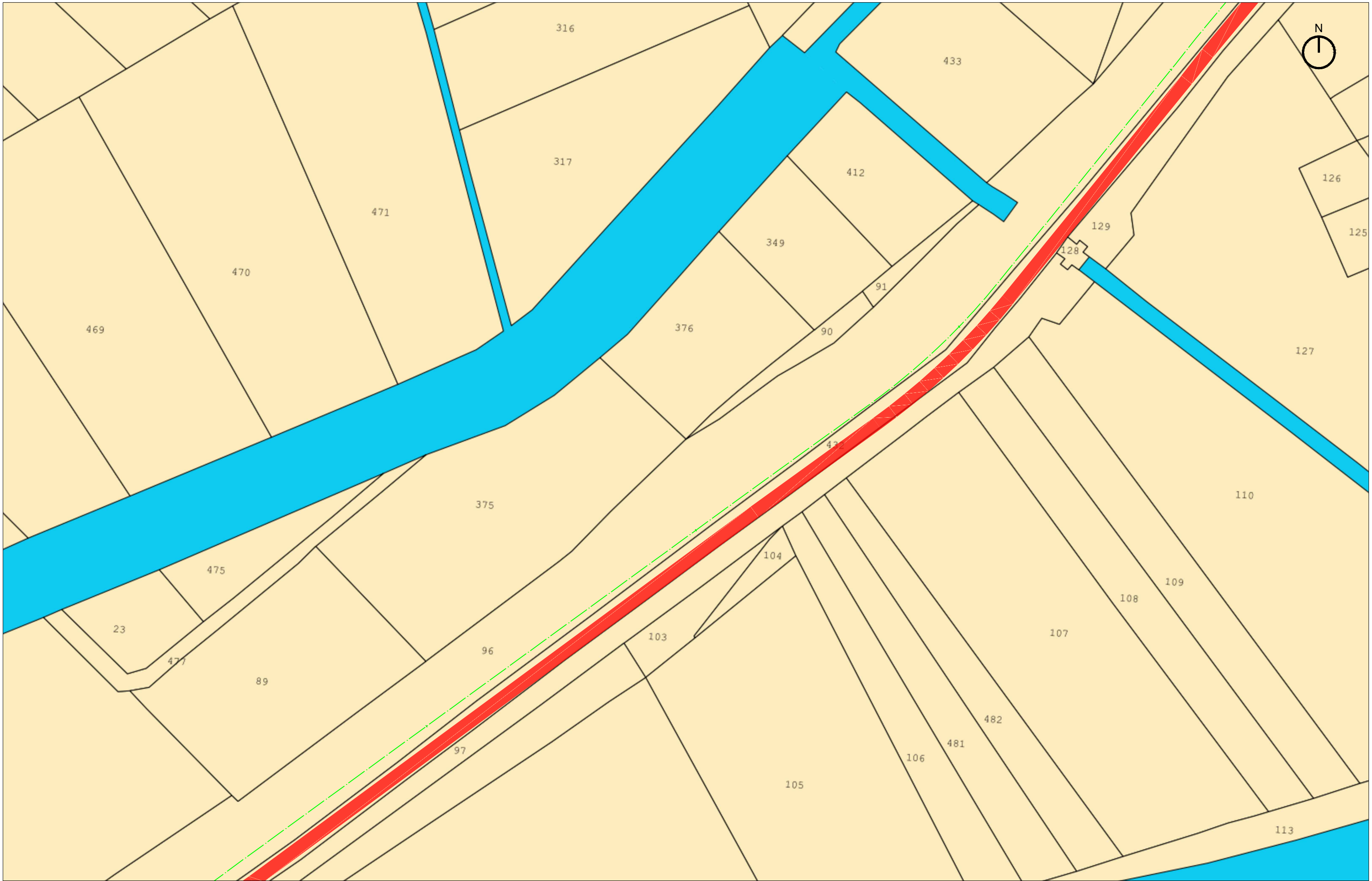

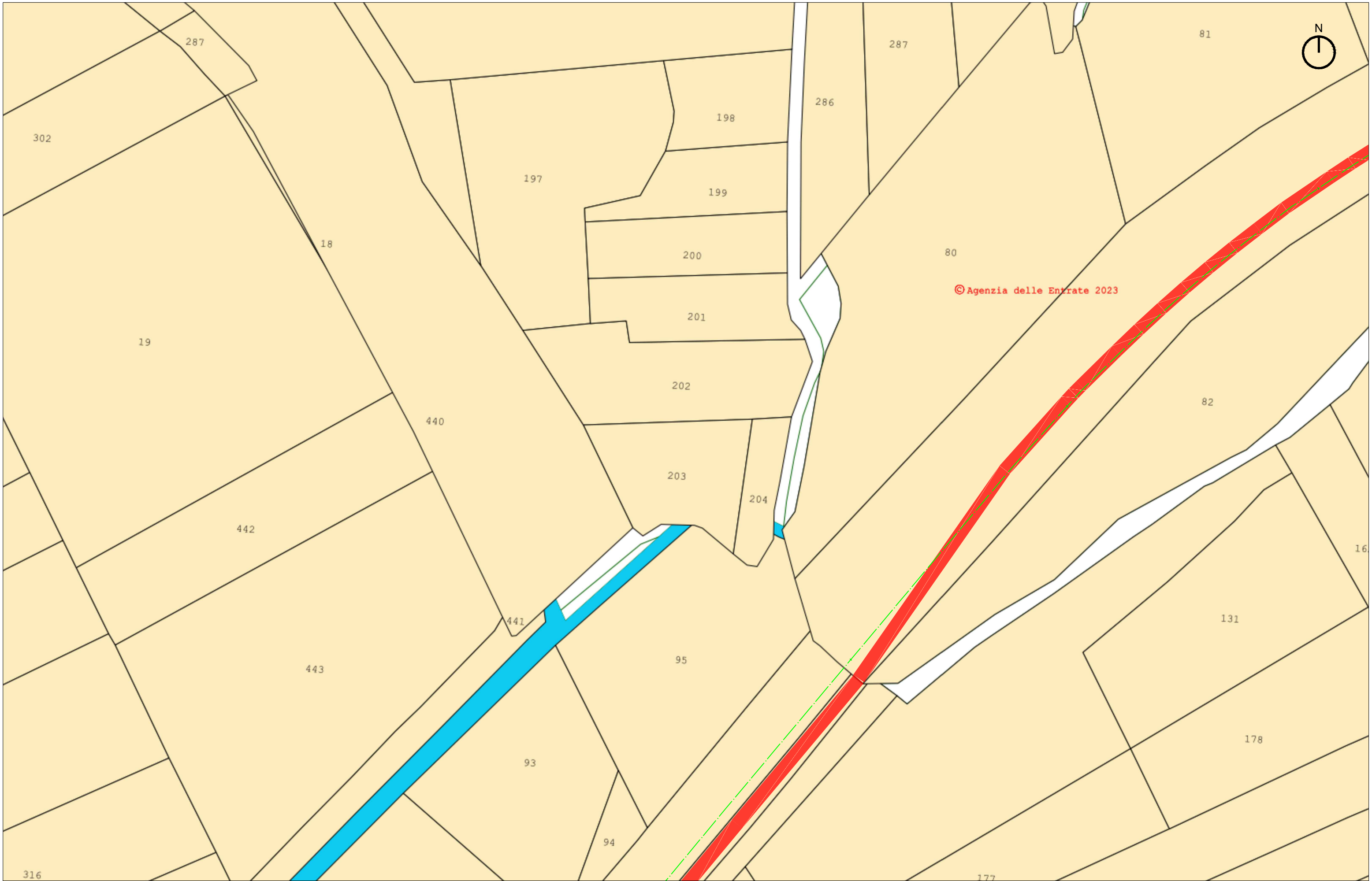

© Agenzia delle Entrate 2023

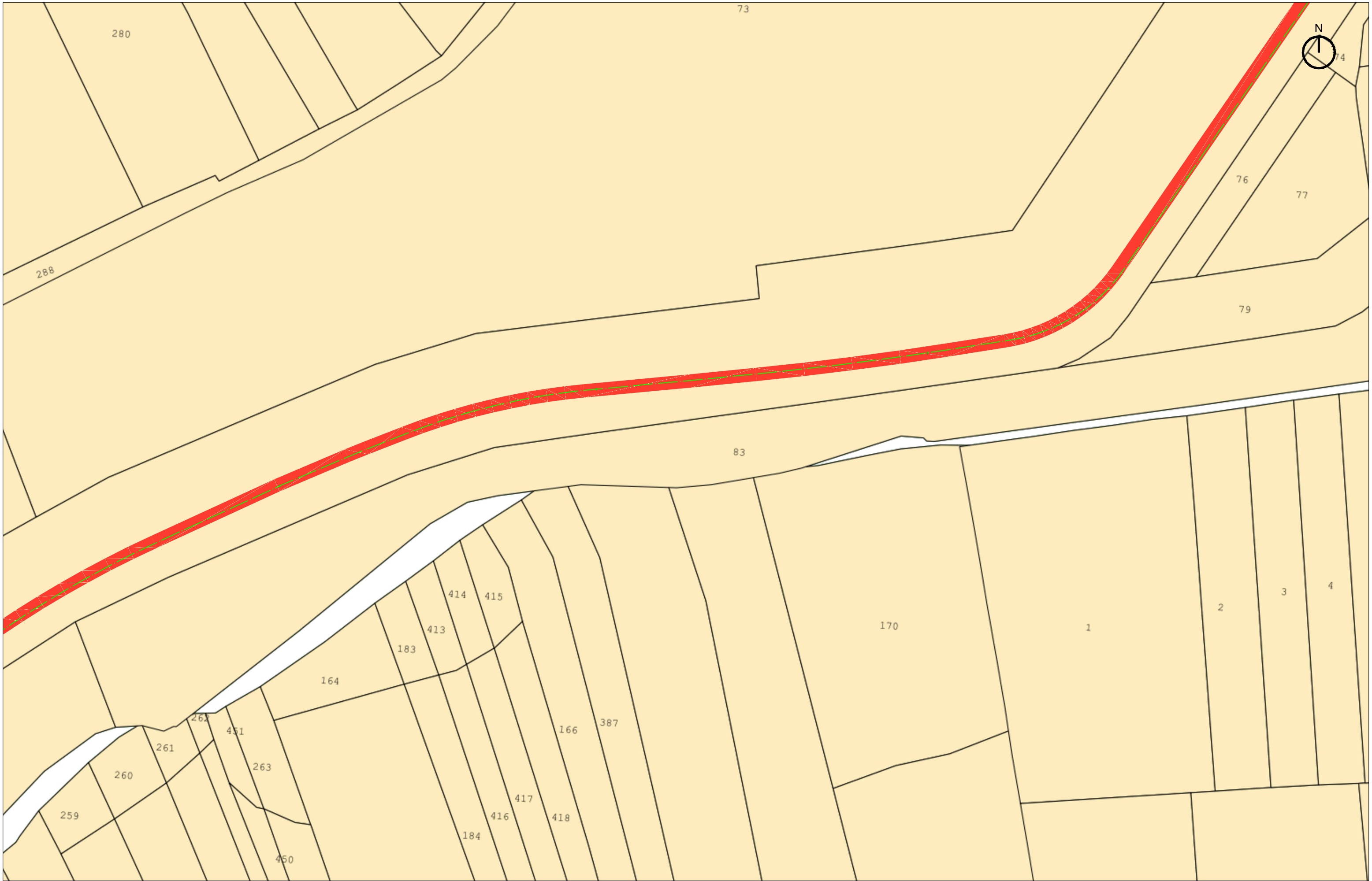

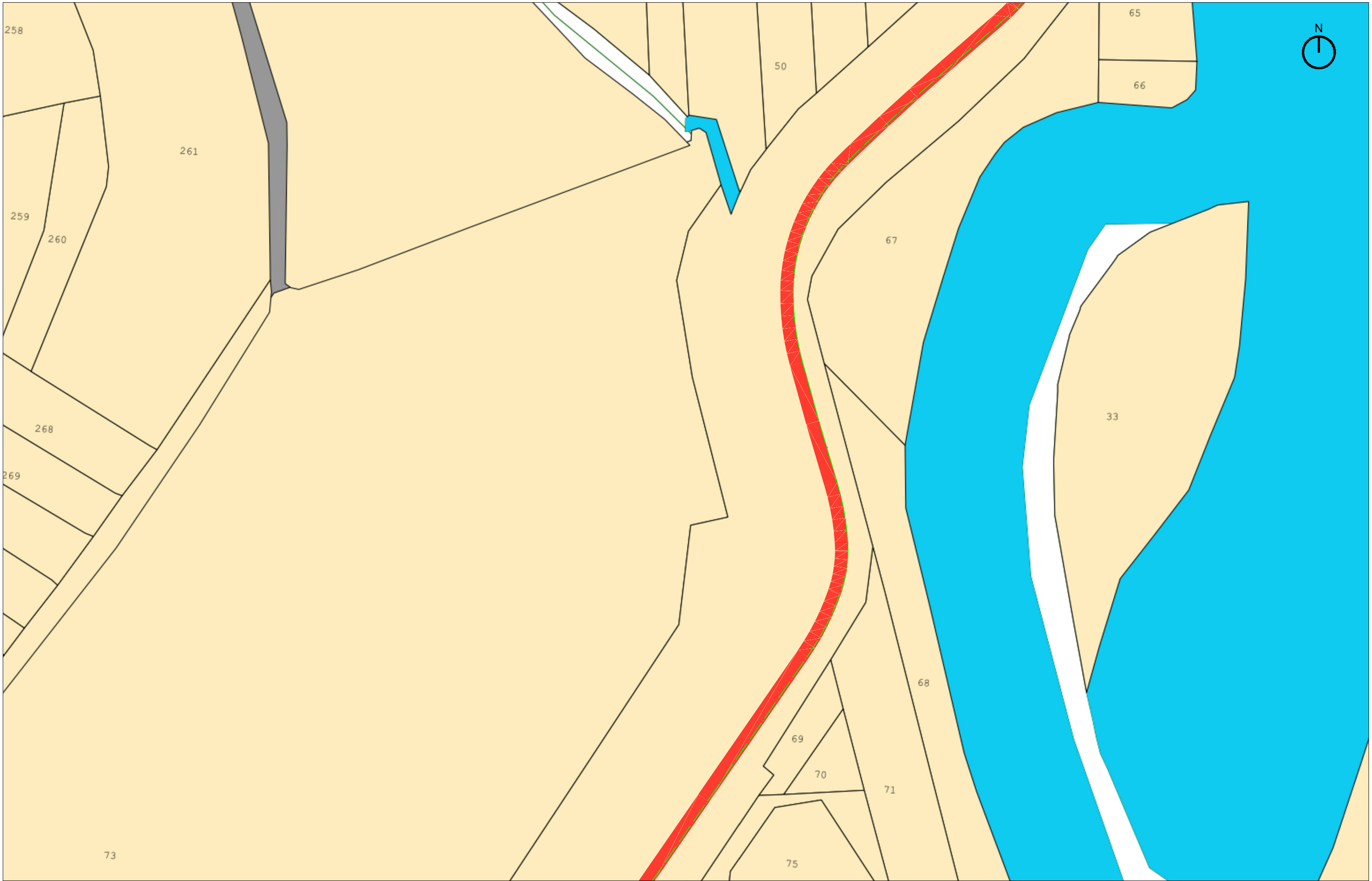







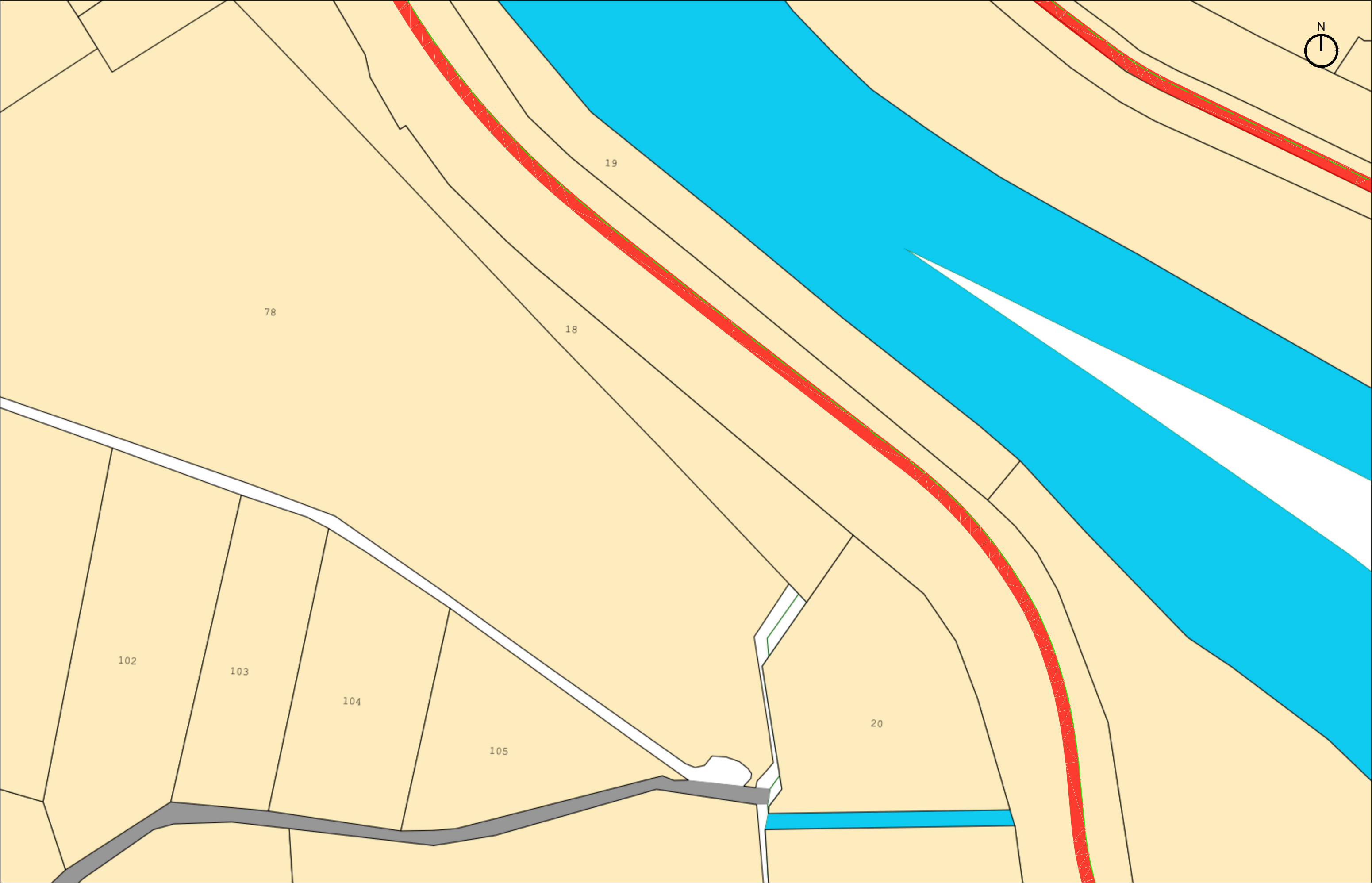

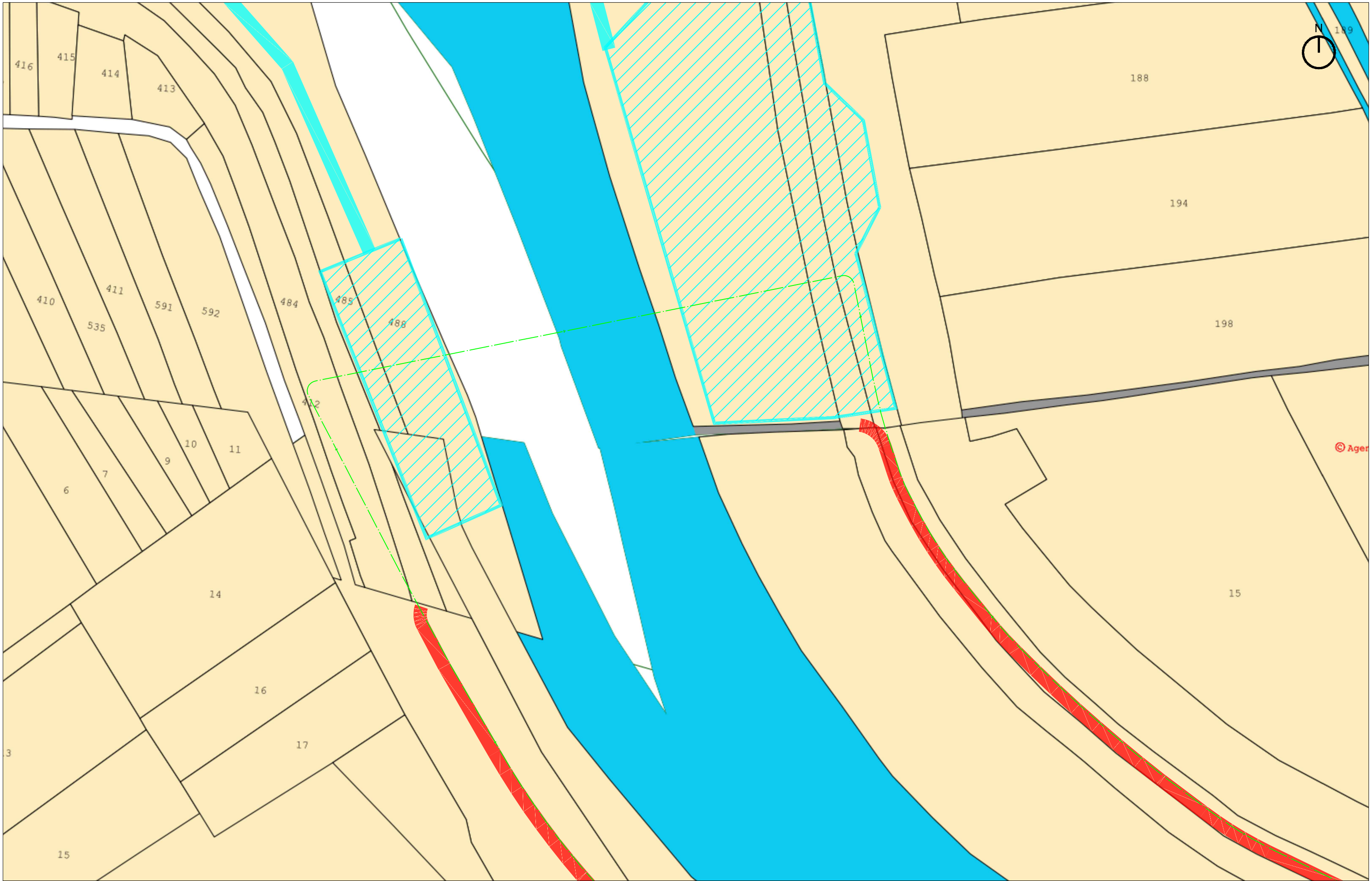



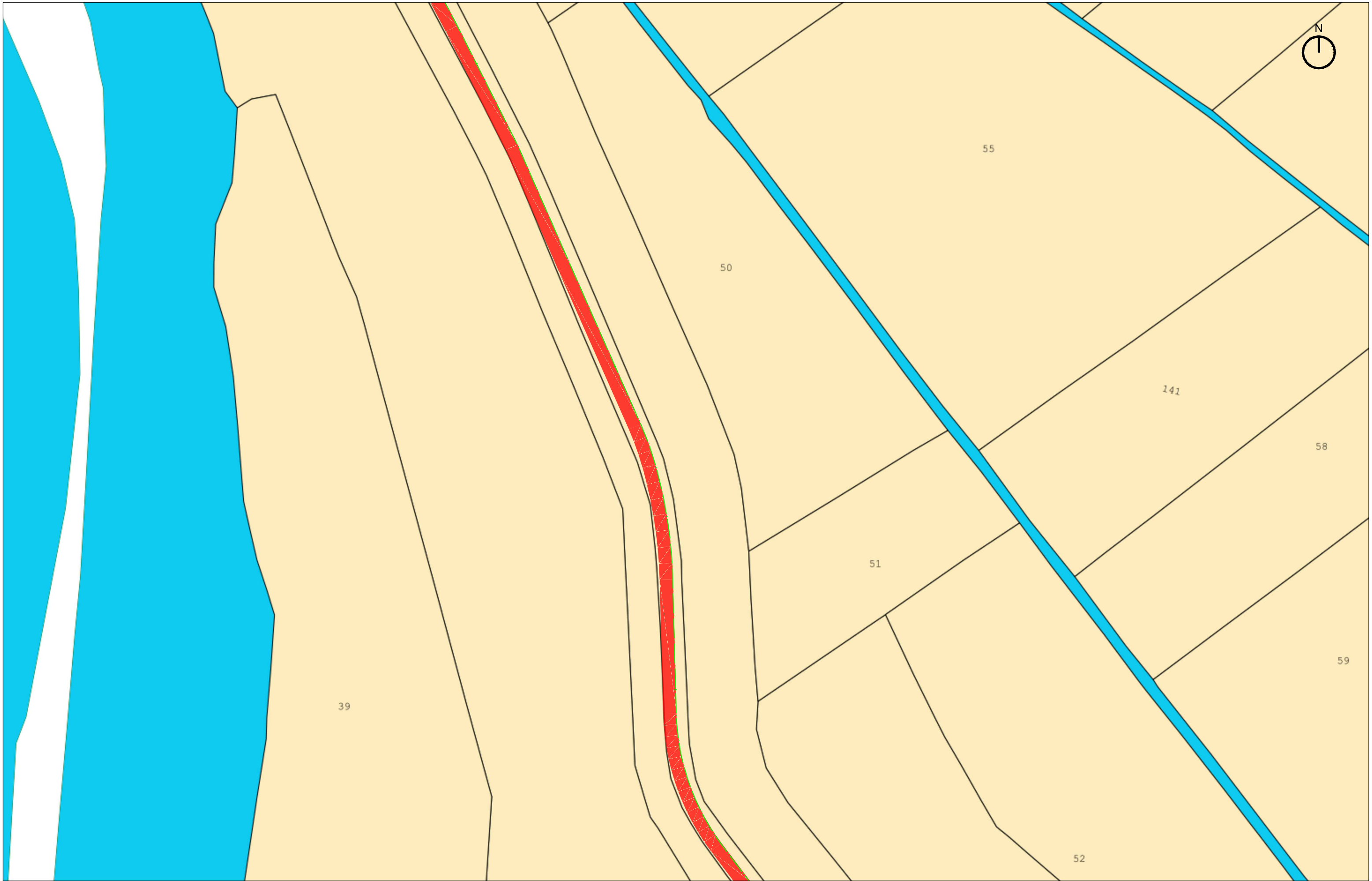

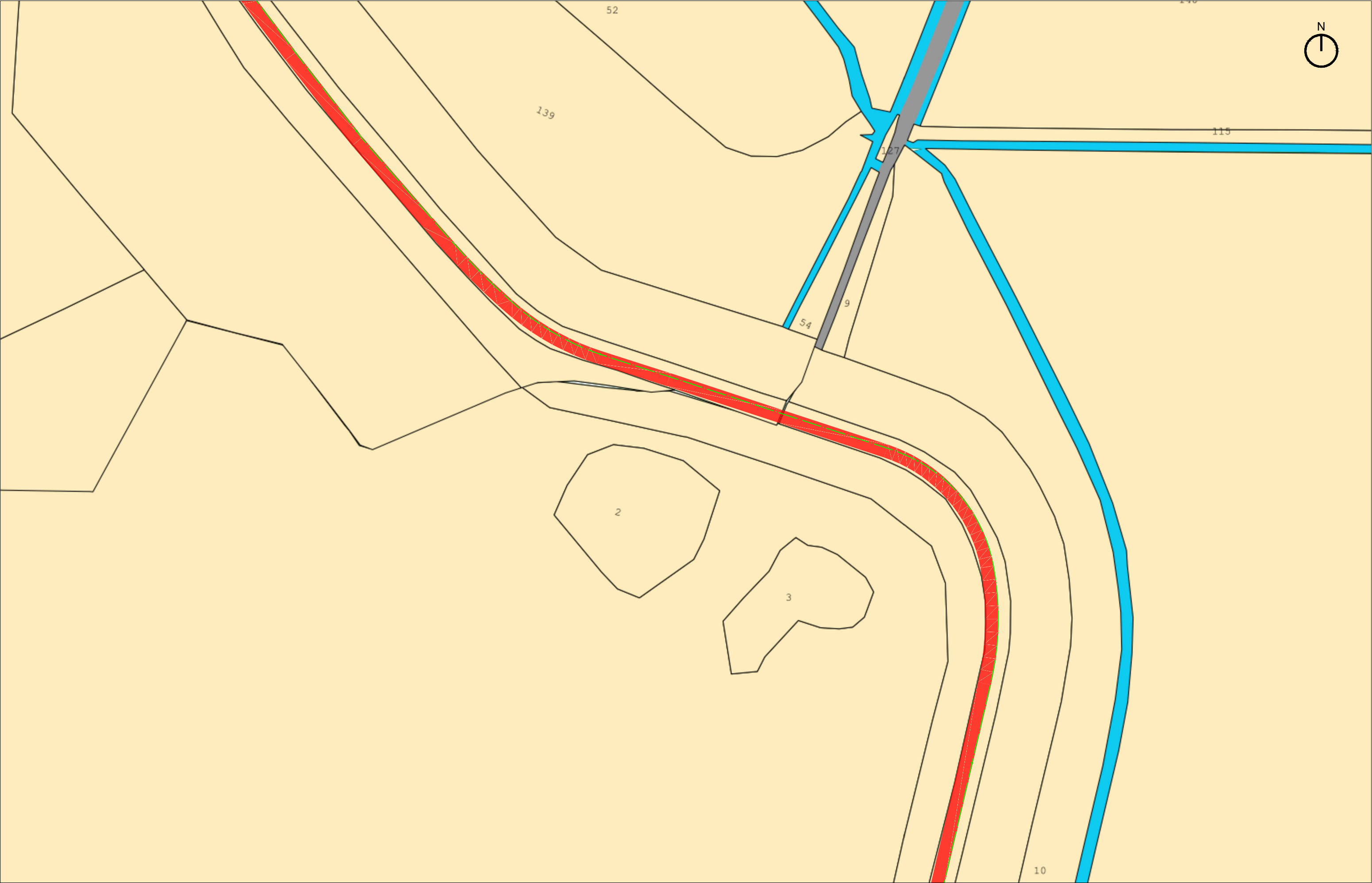

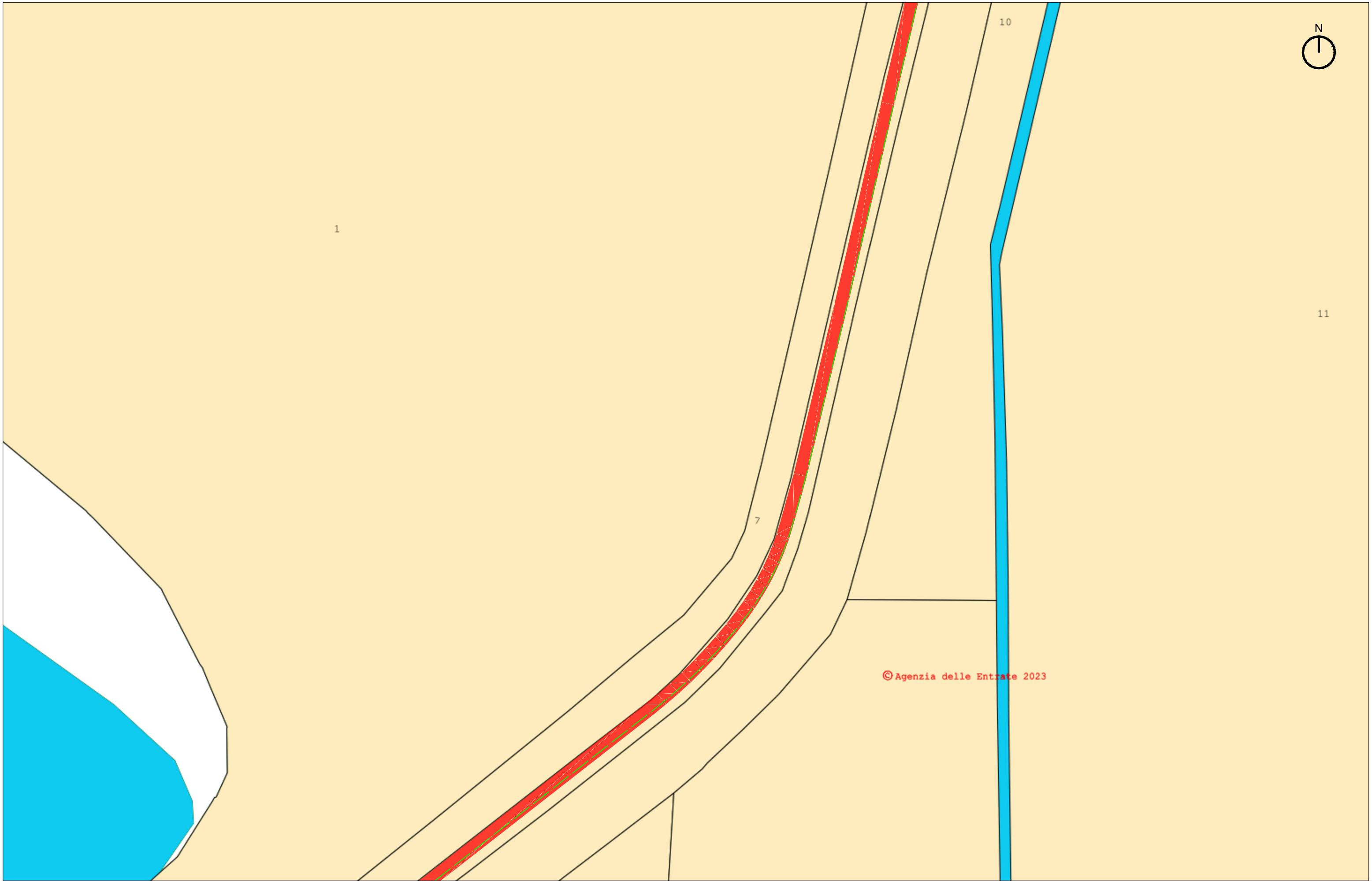

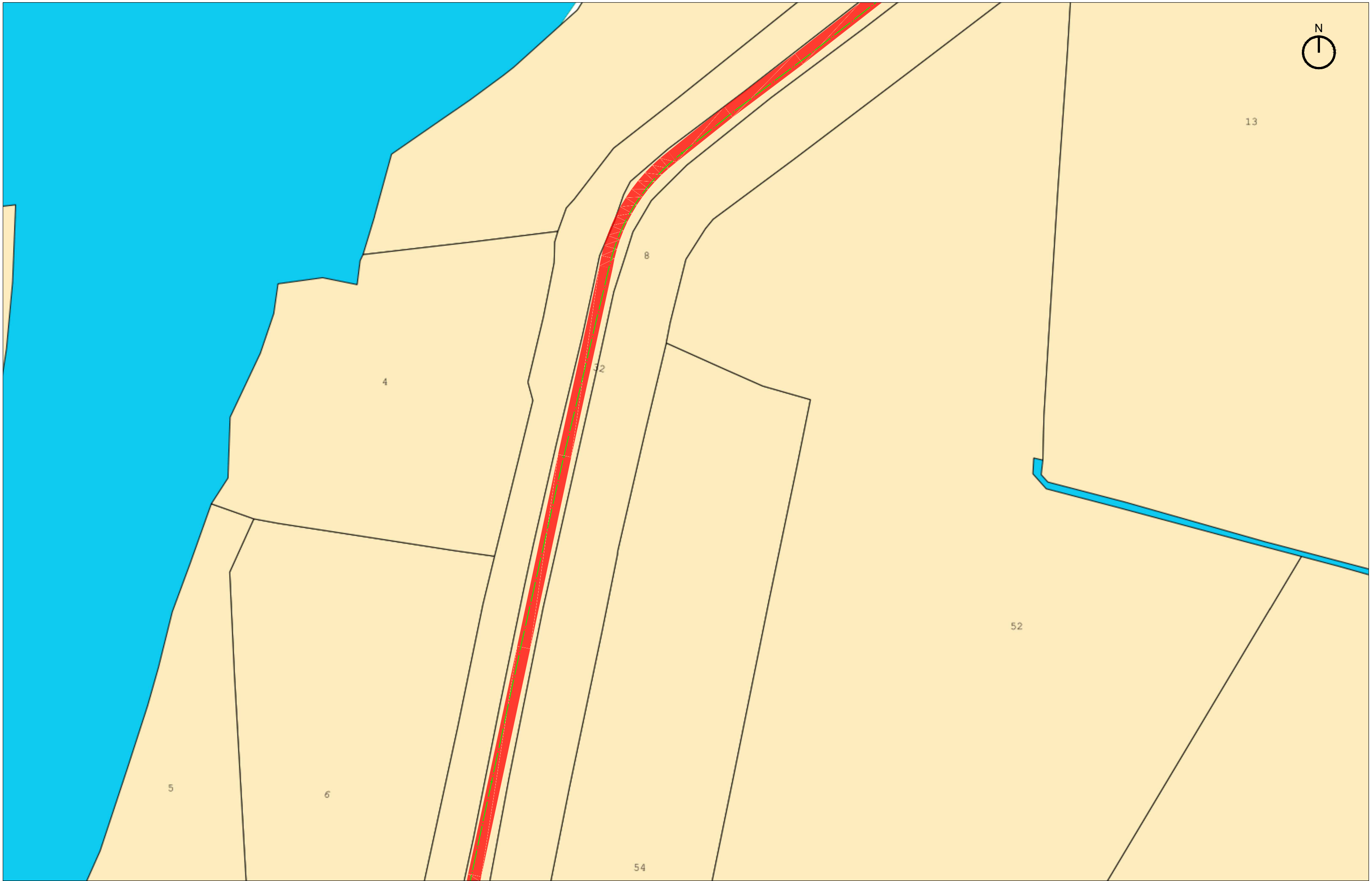

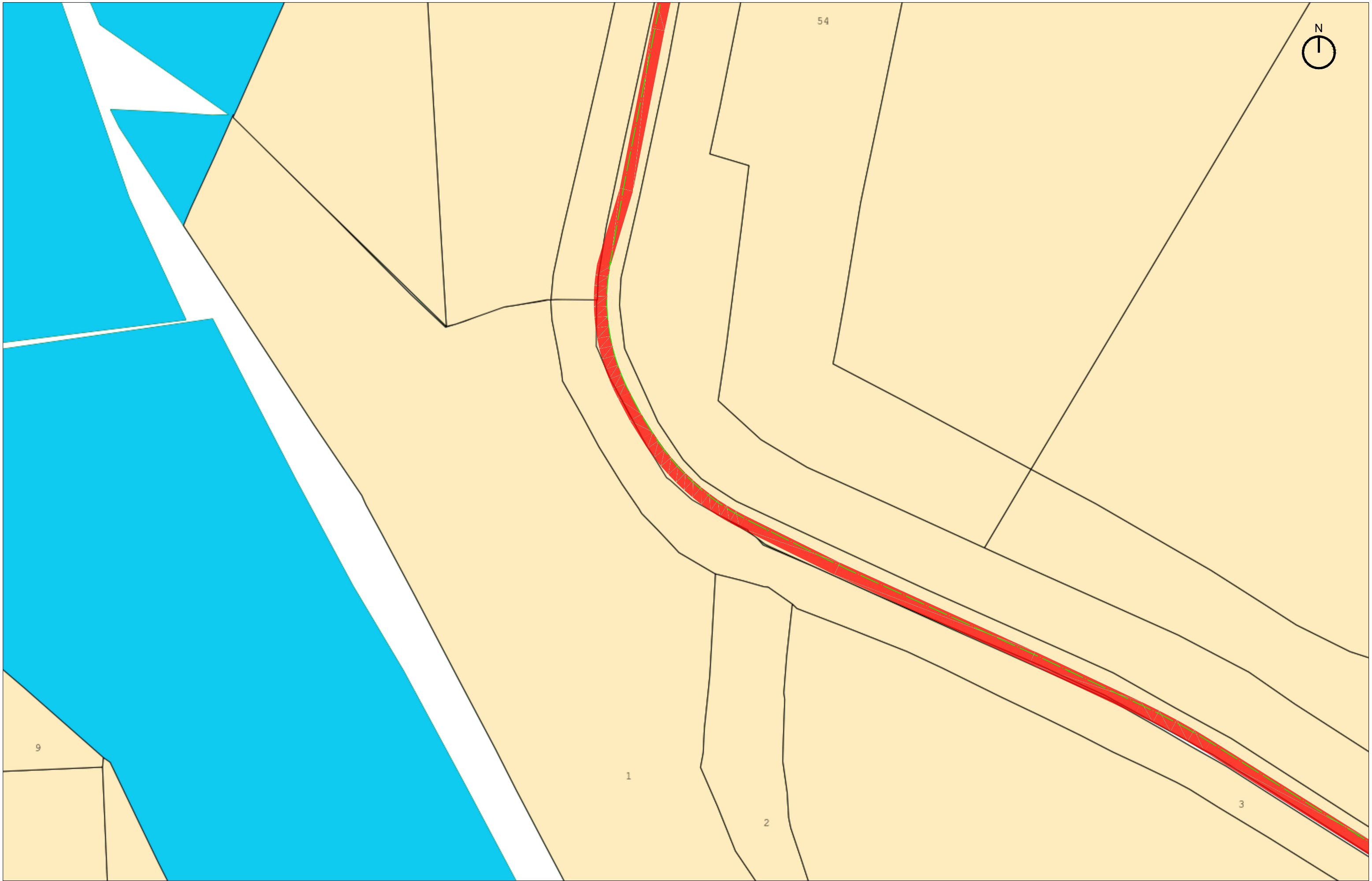

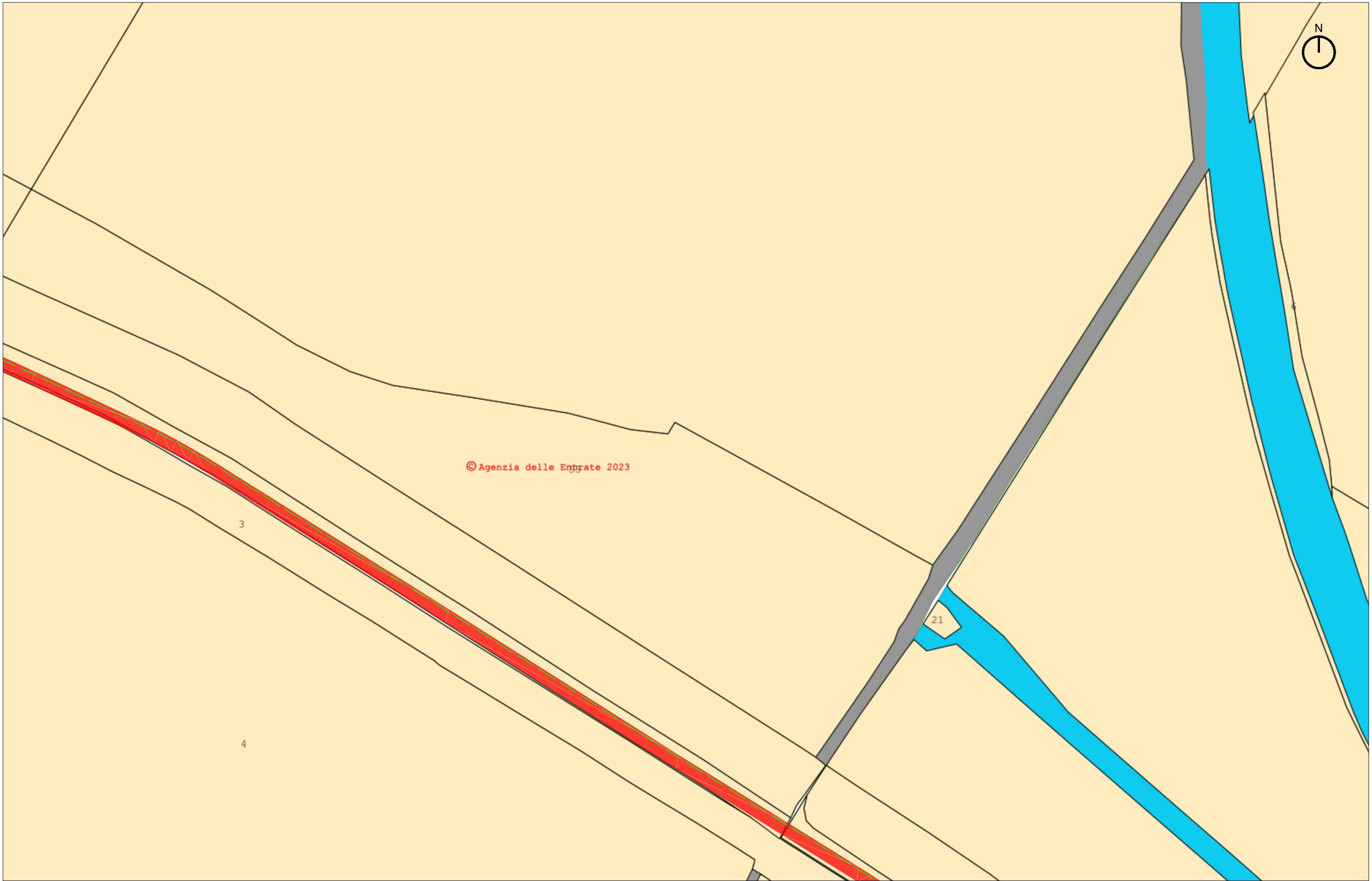

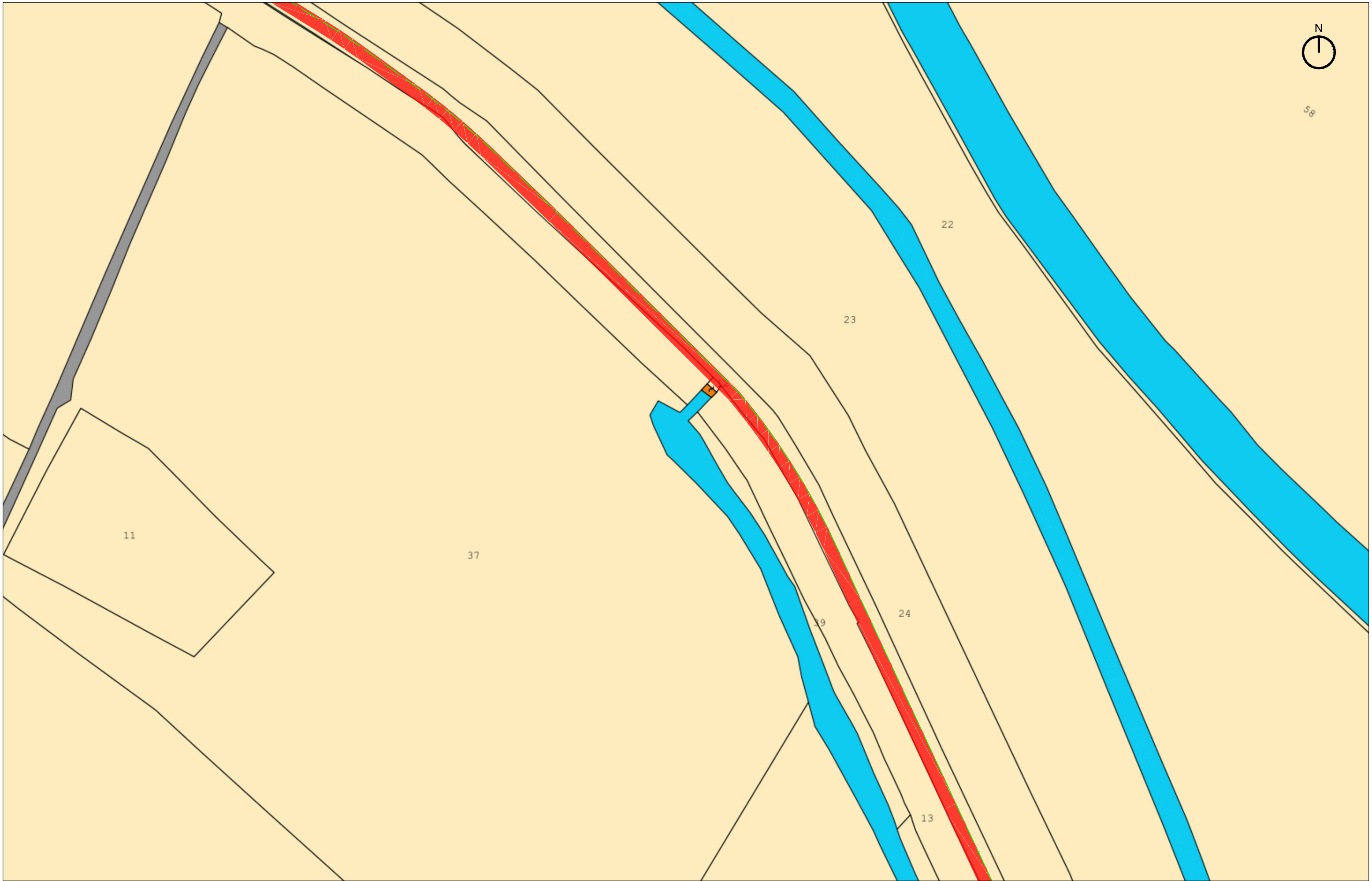

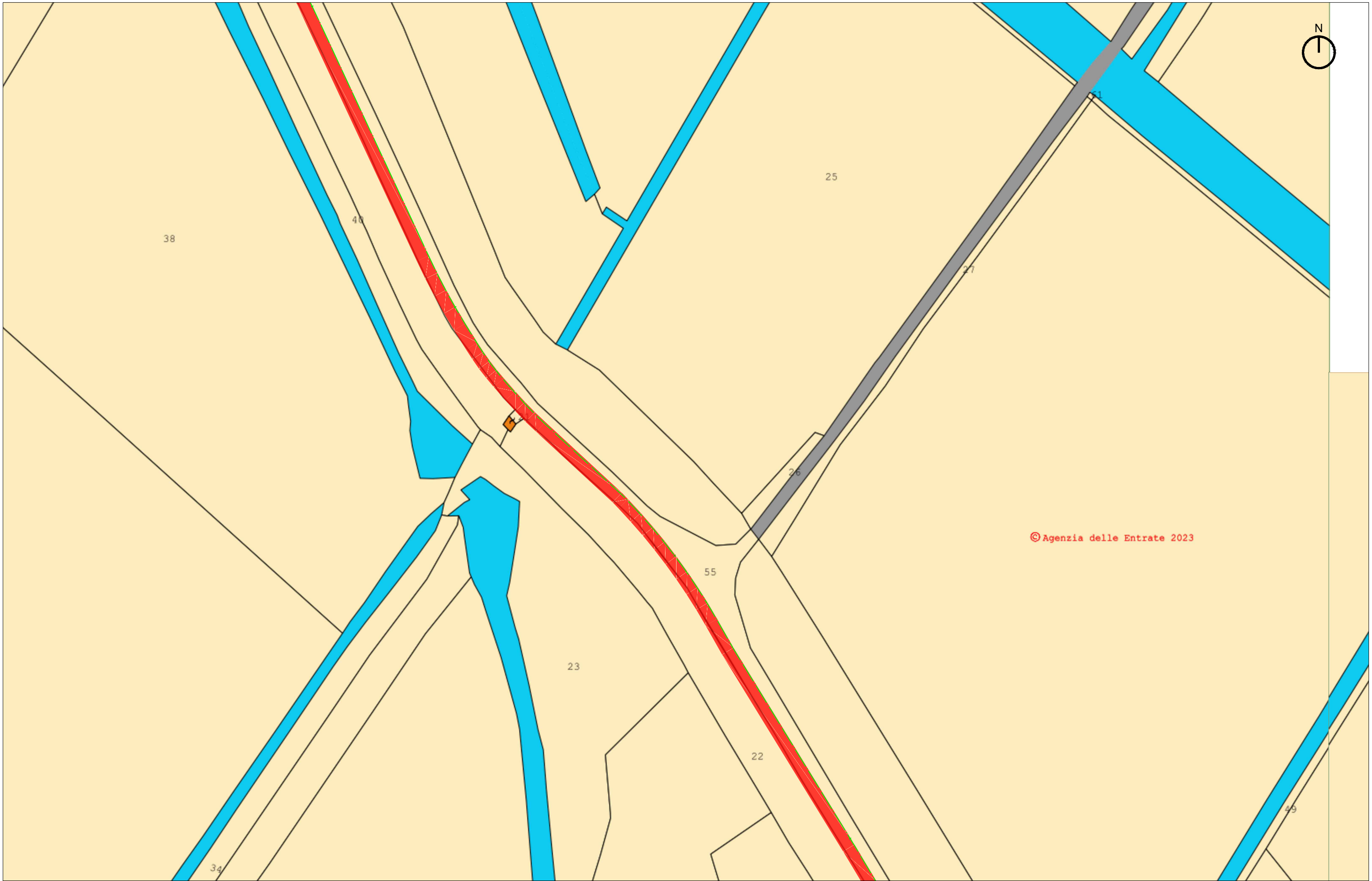

© Agenzia delle Entrate 2023

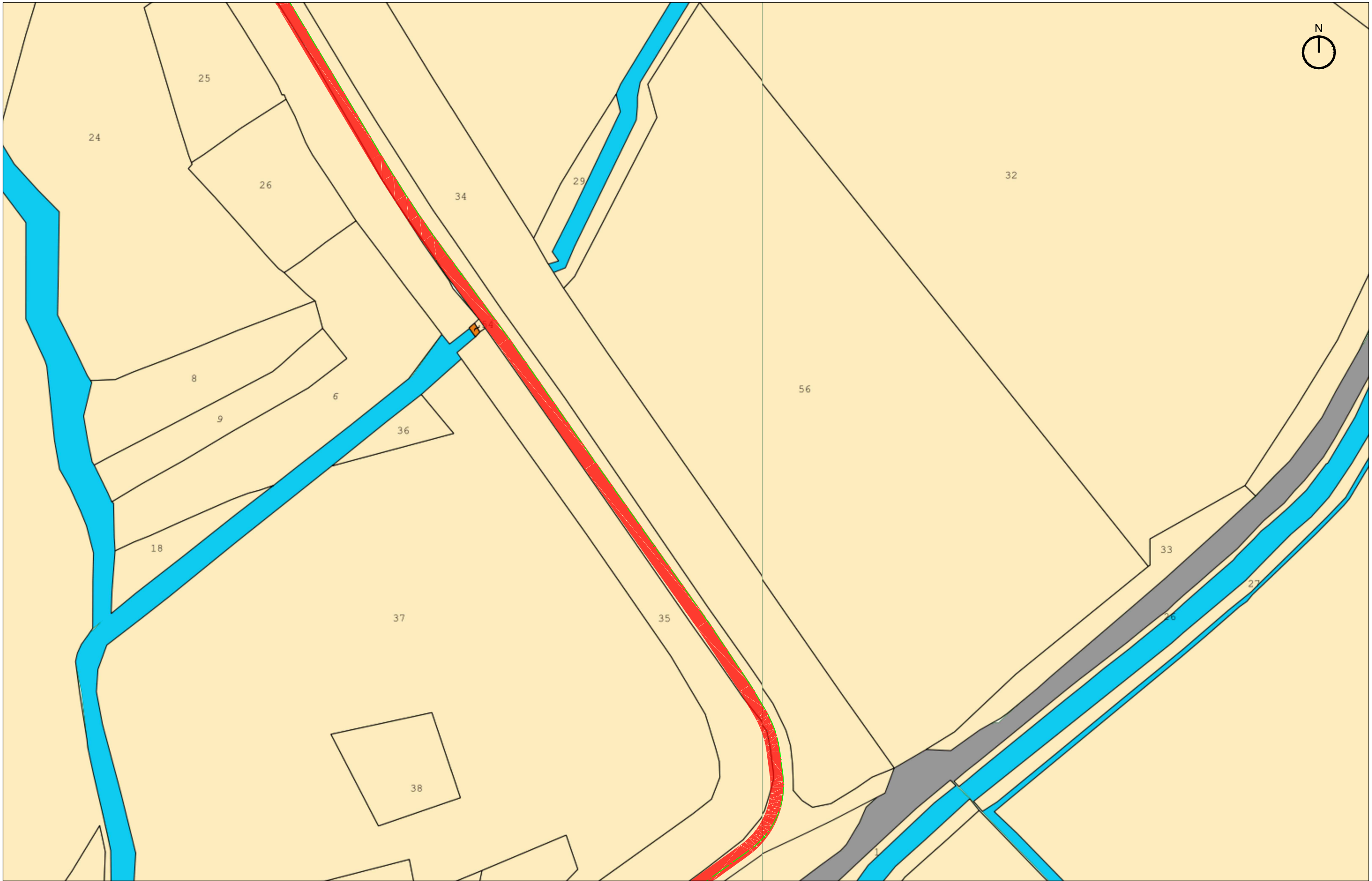

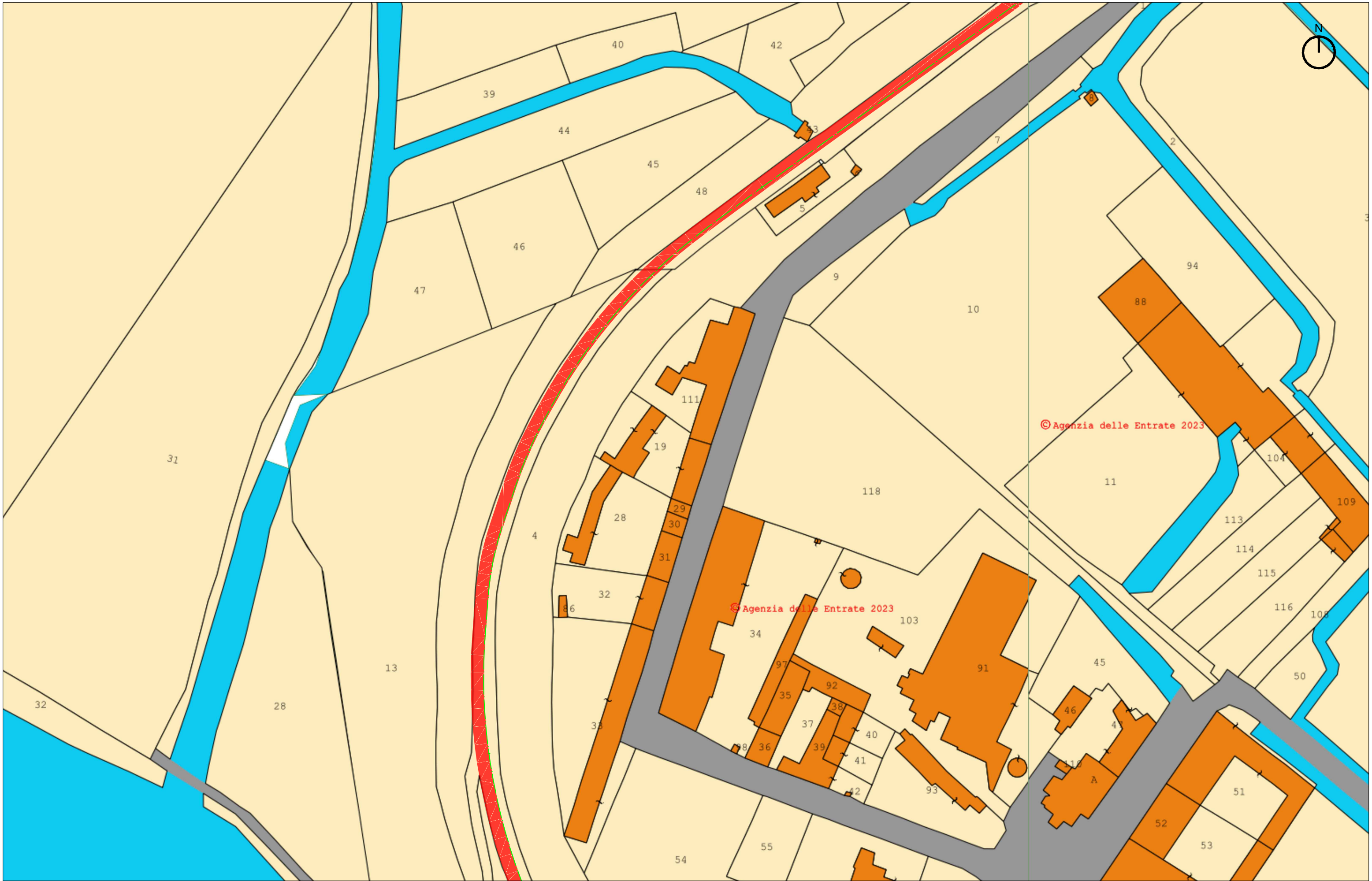



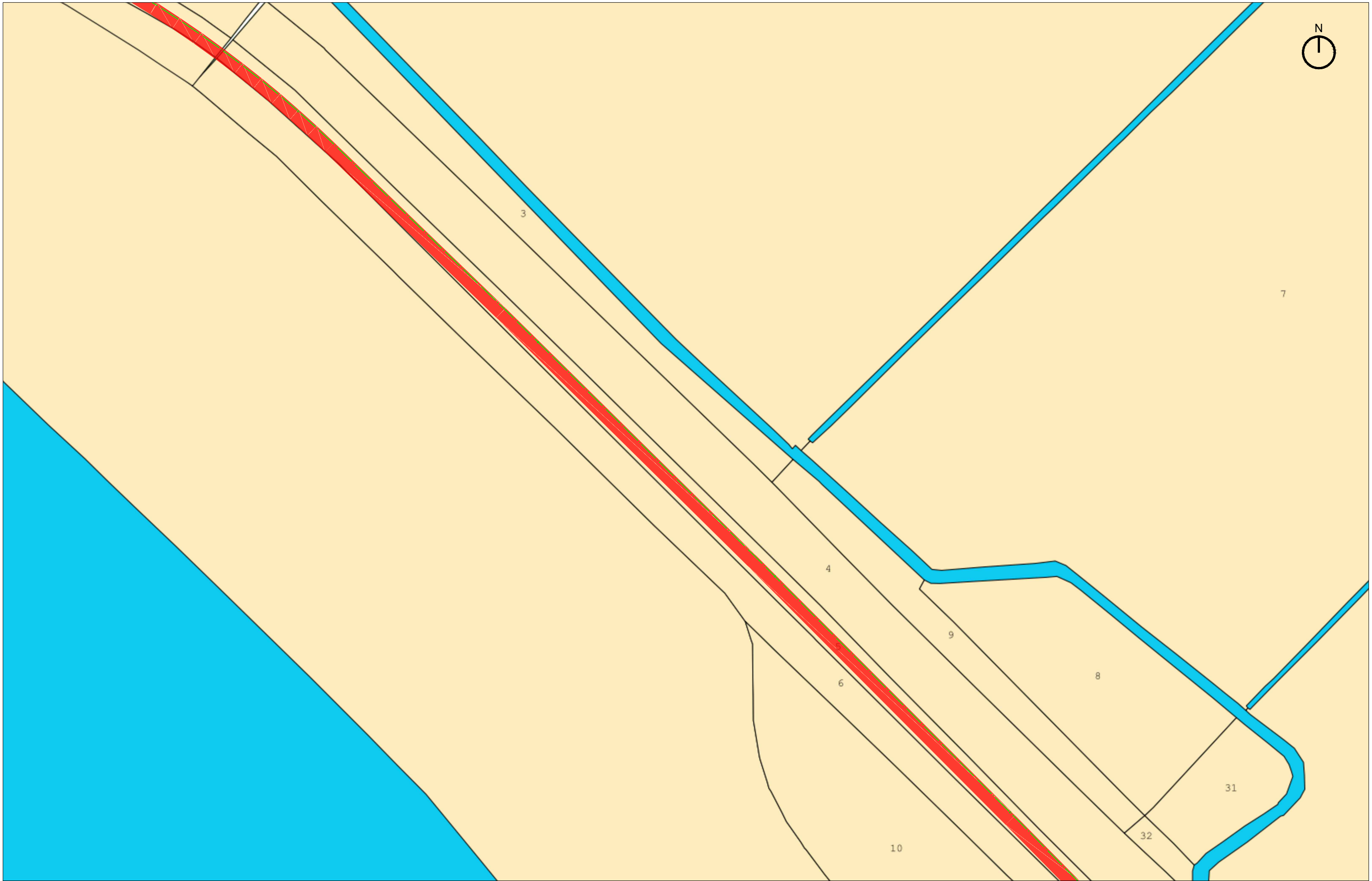

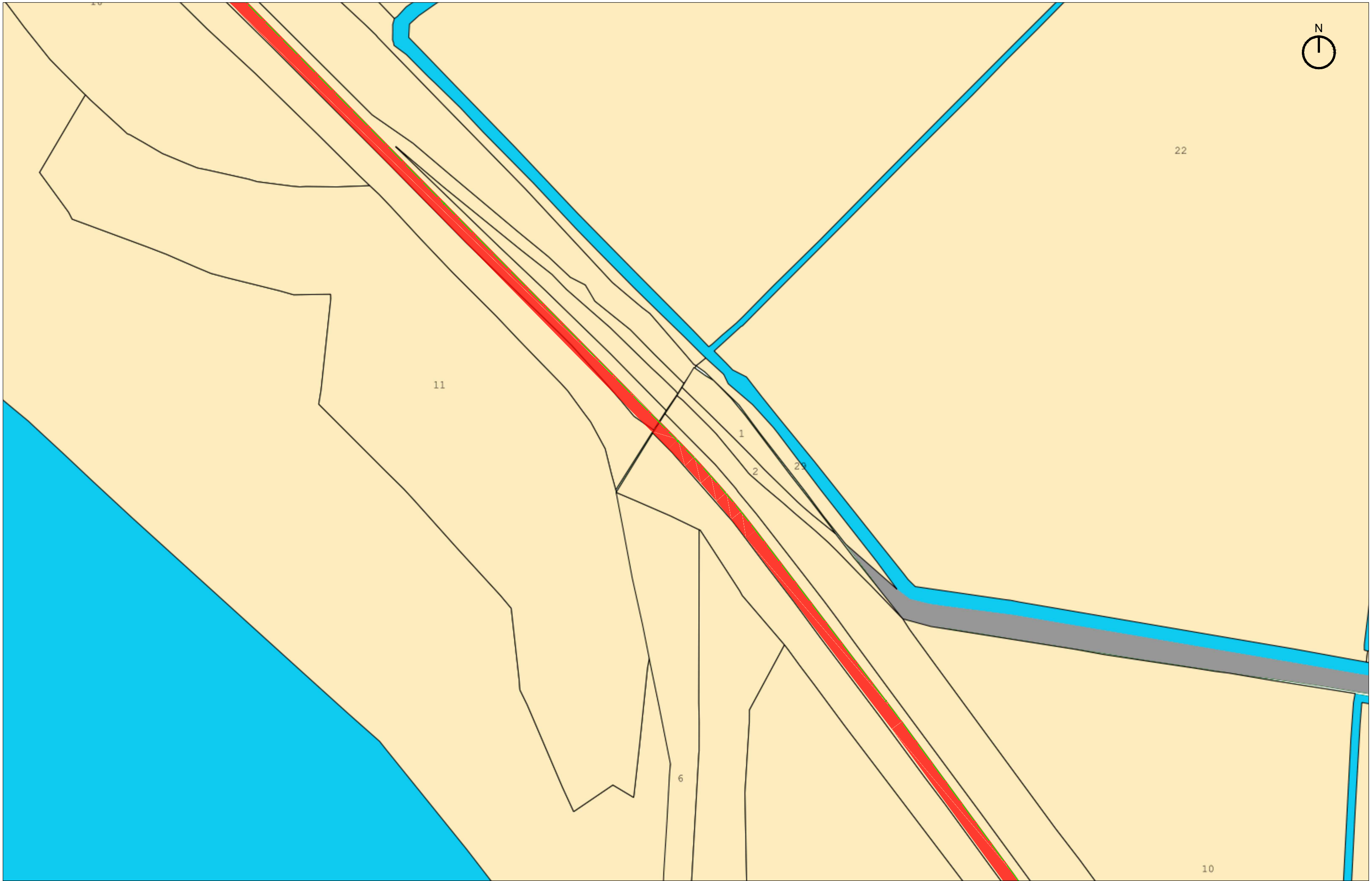

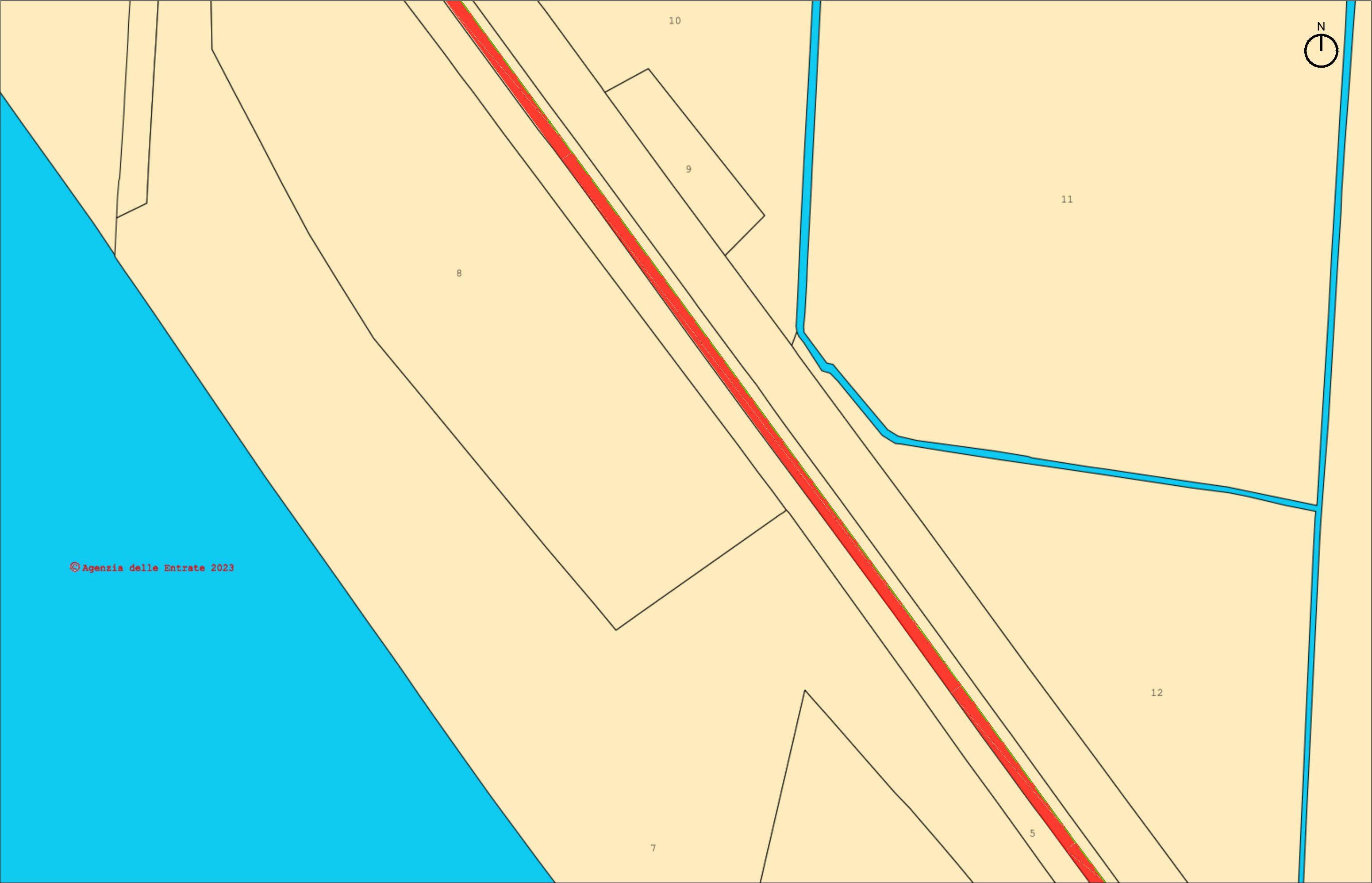

© Agenzia delle Entrate 2023

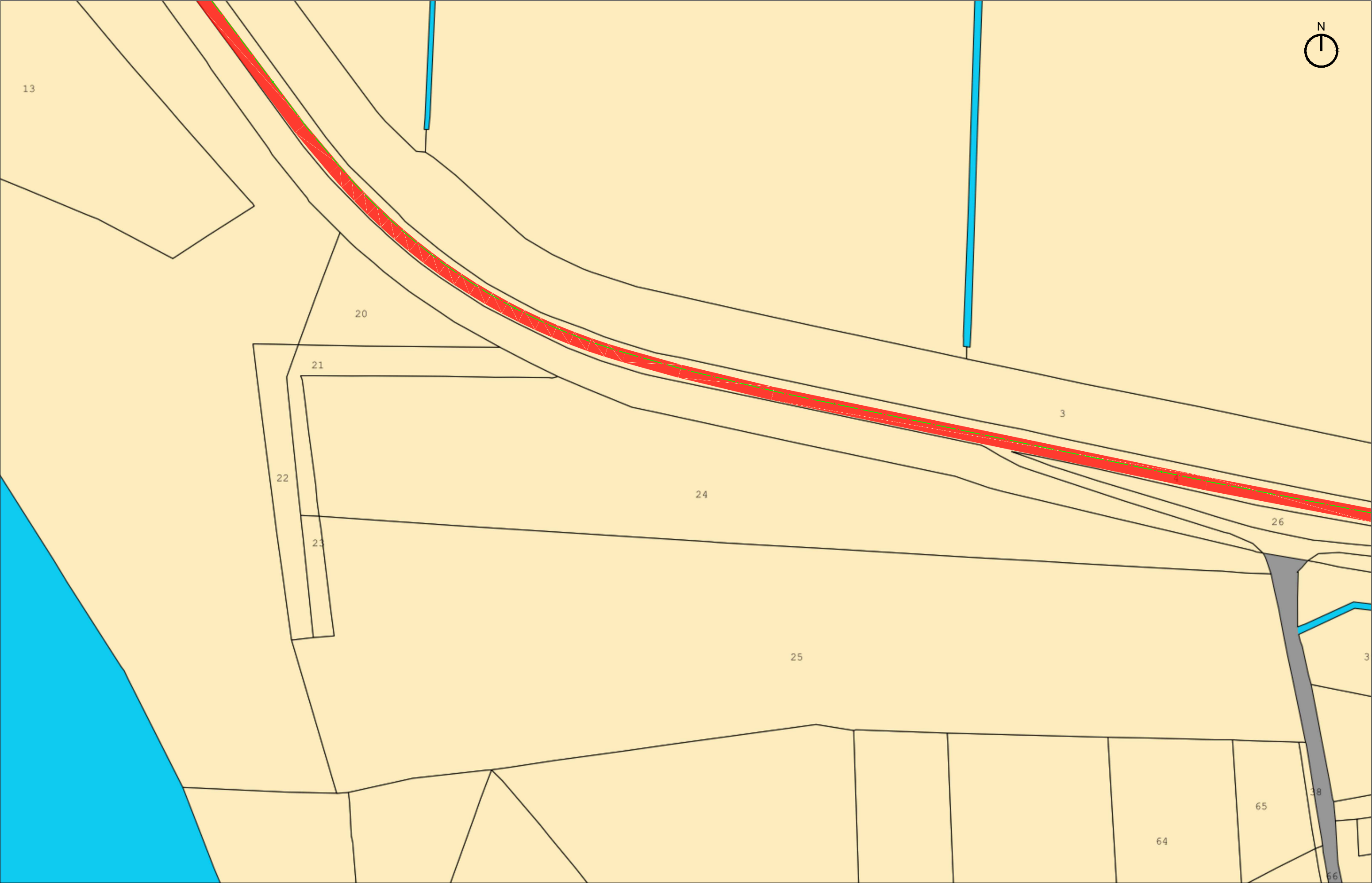

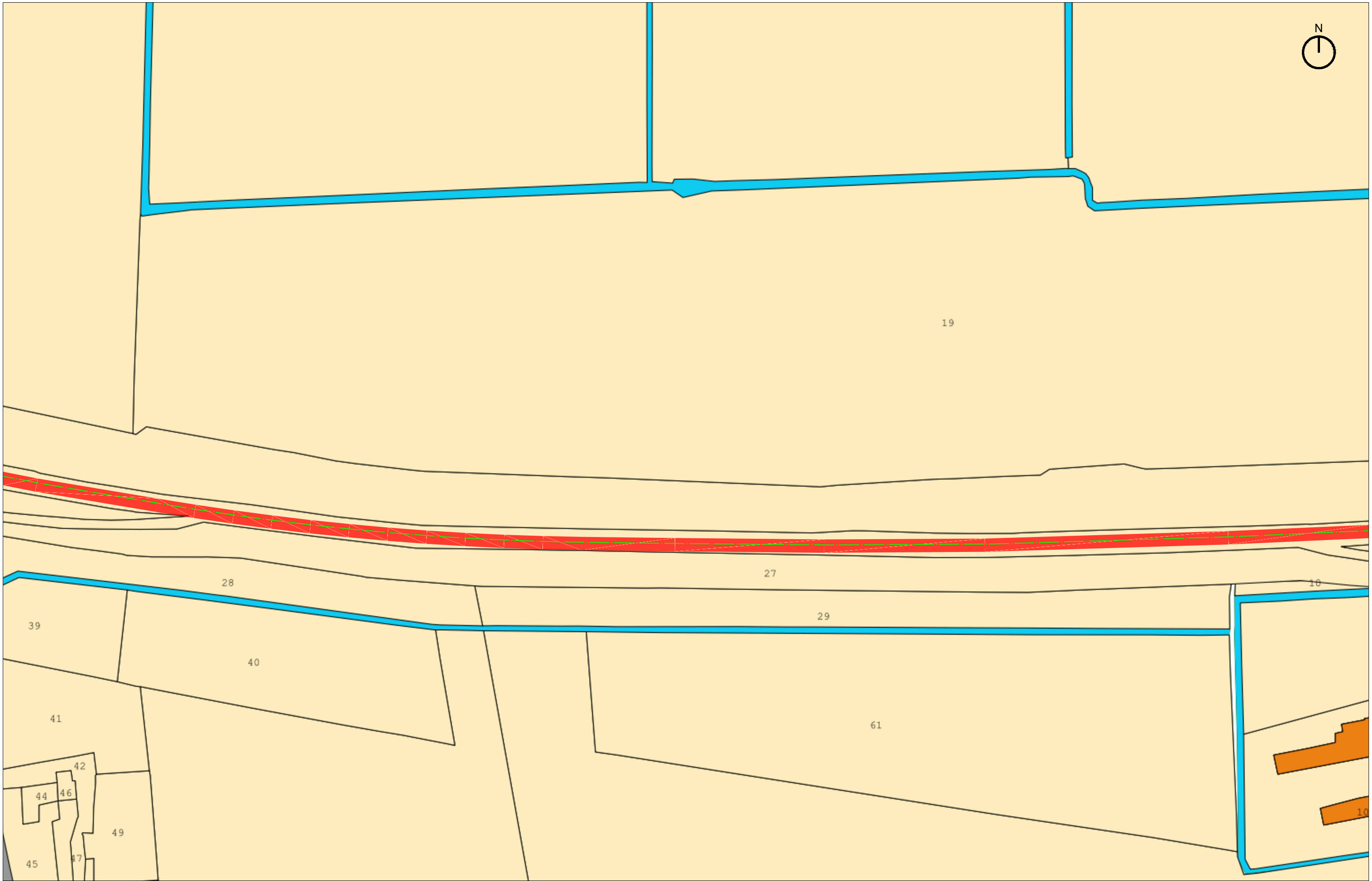

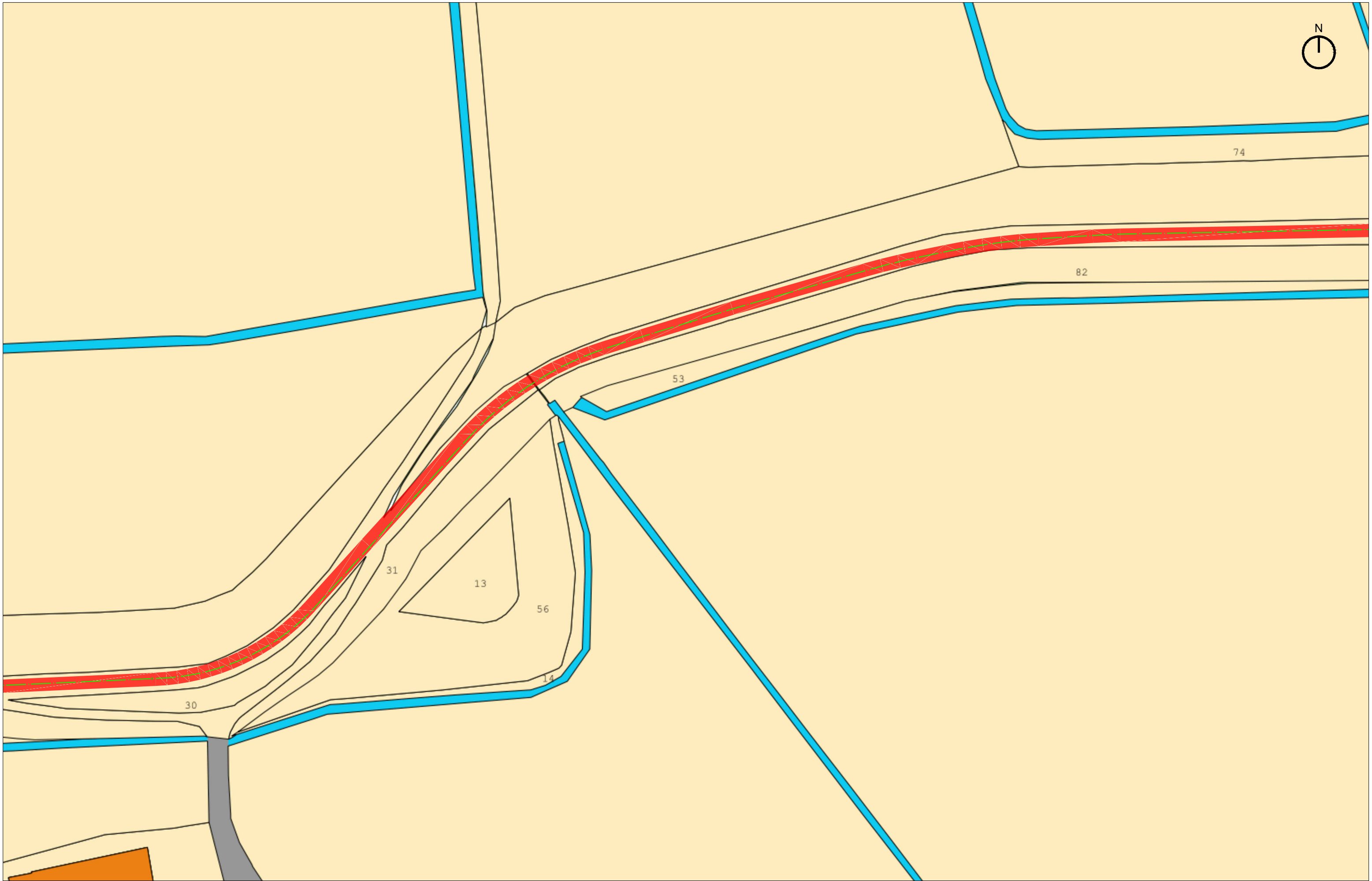

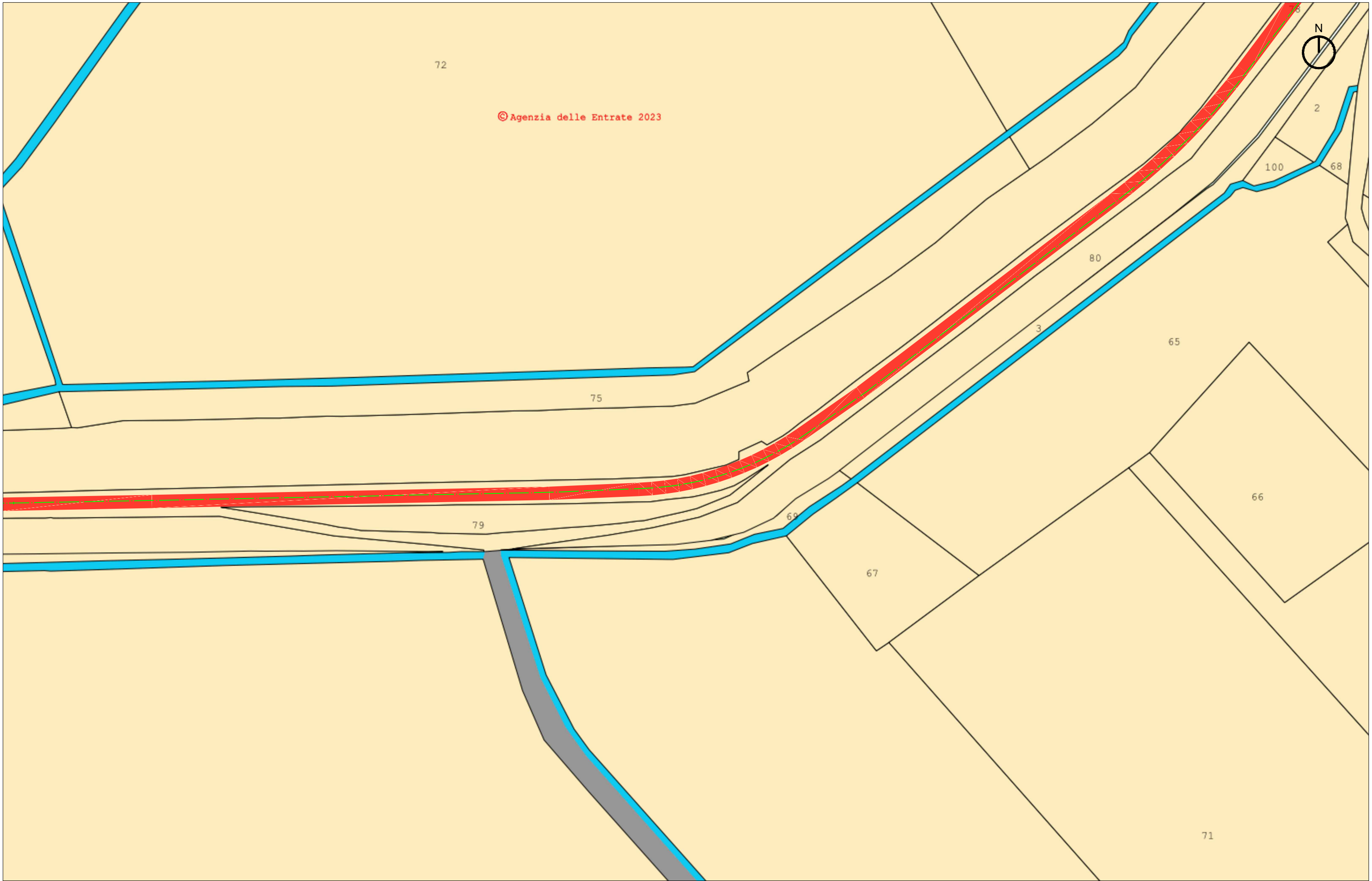

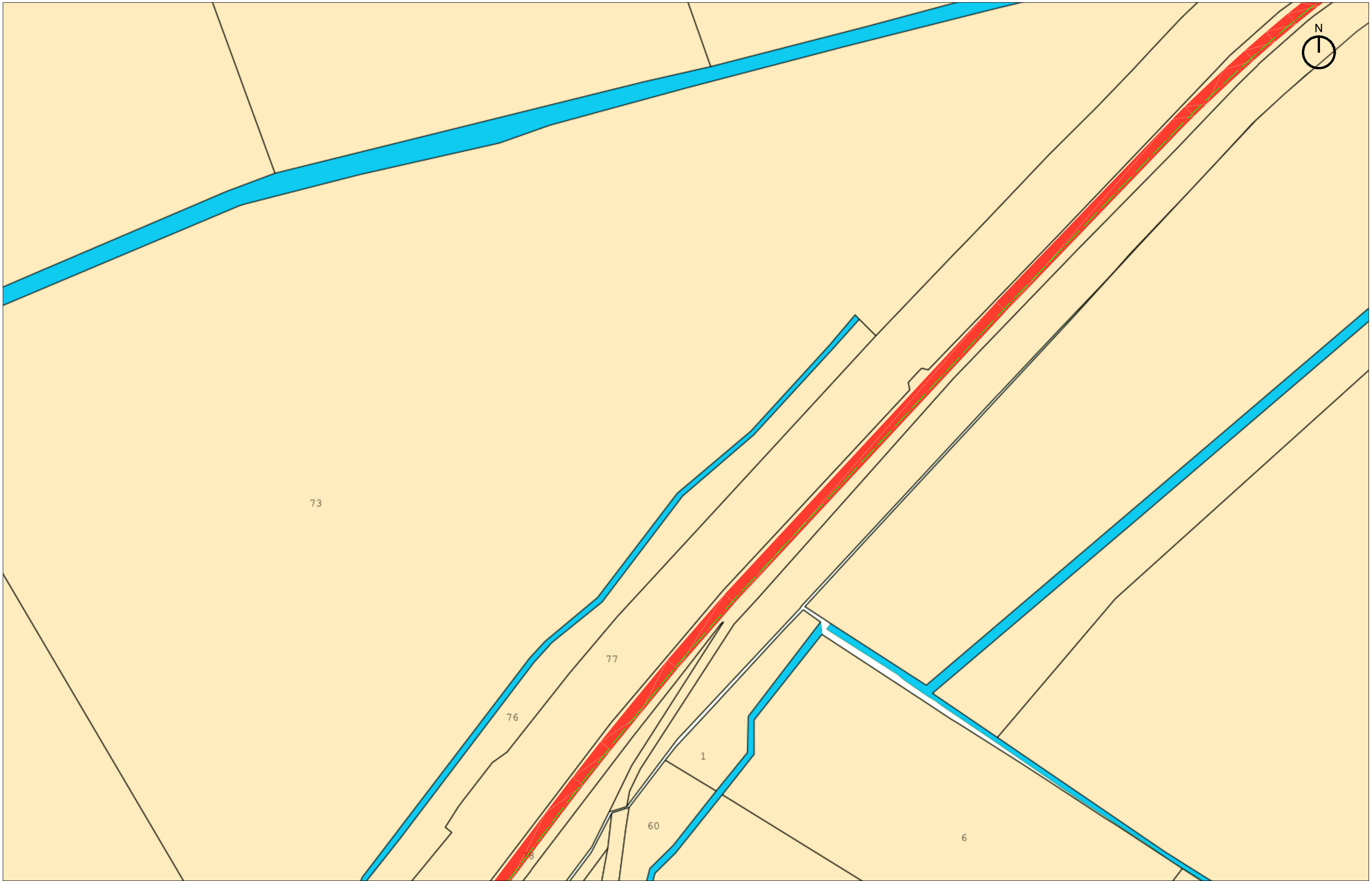

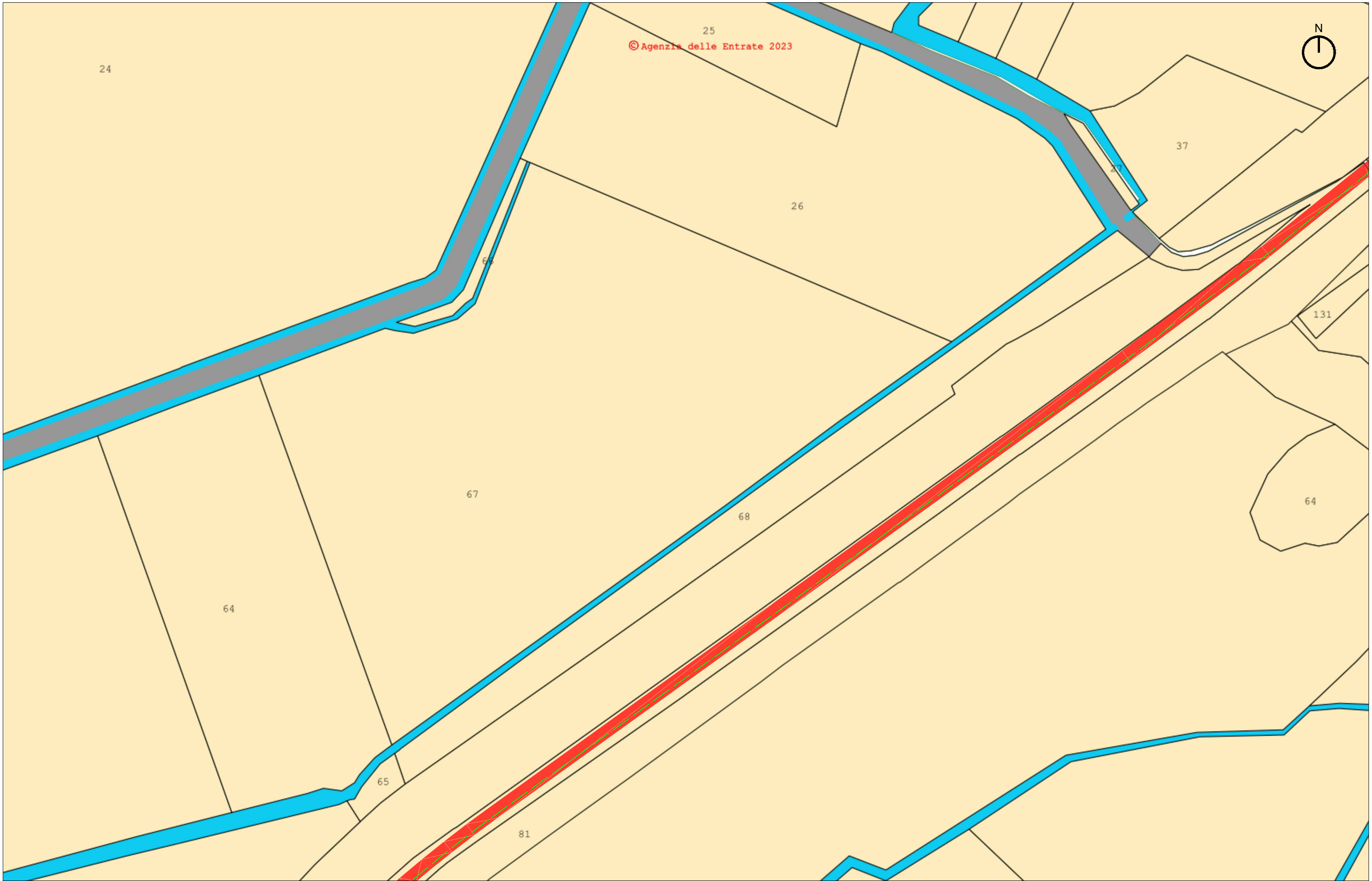

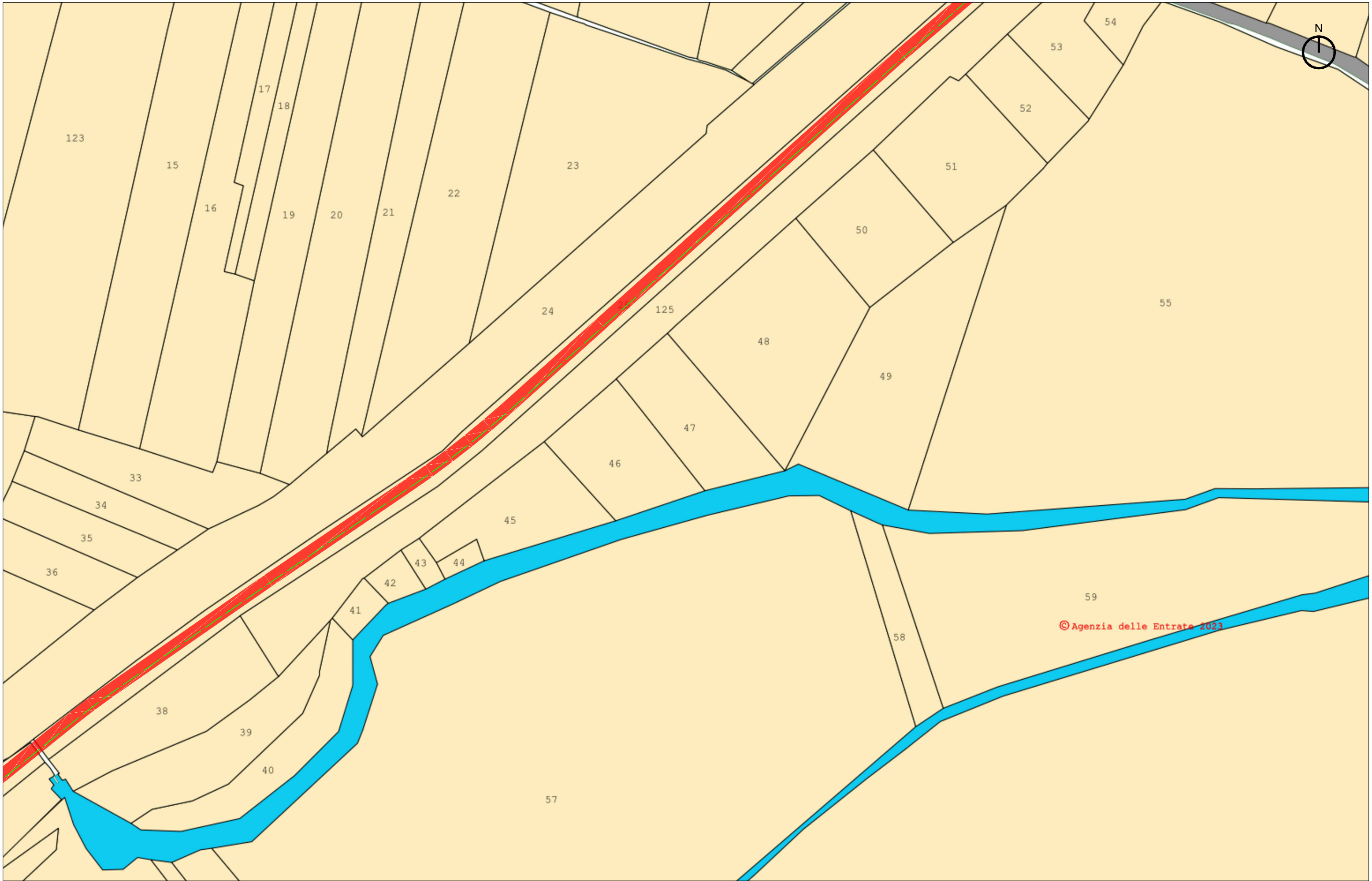

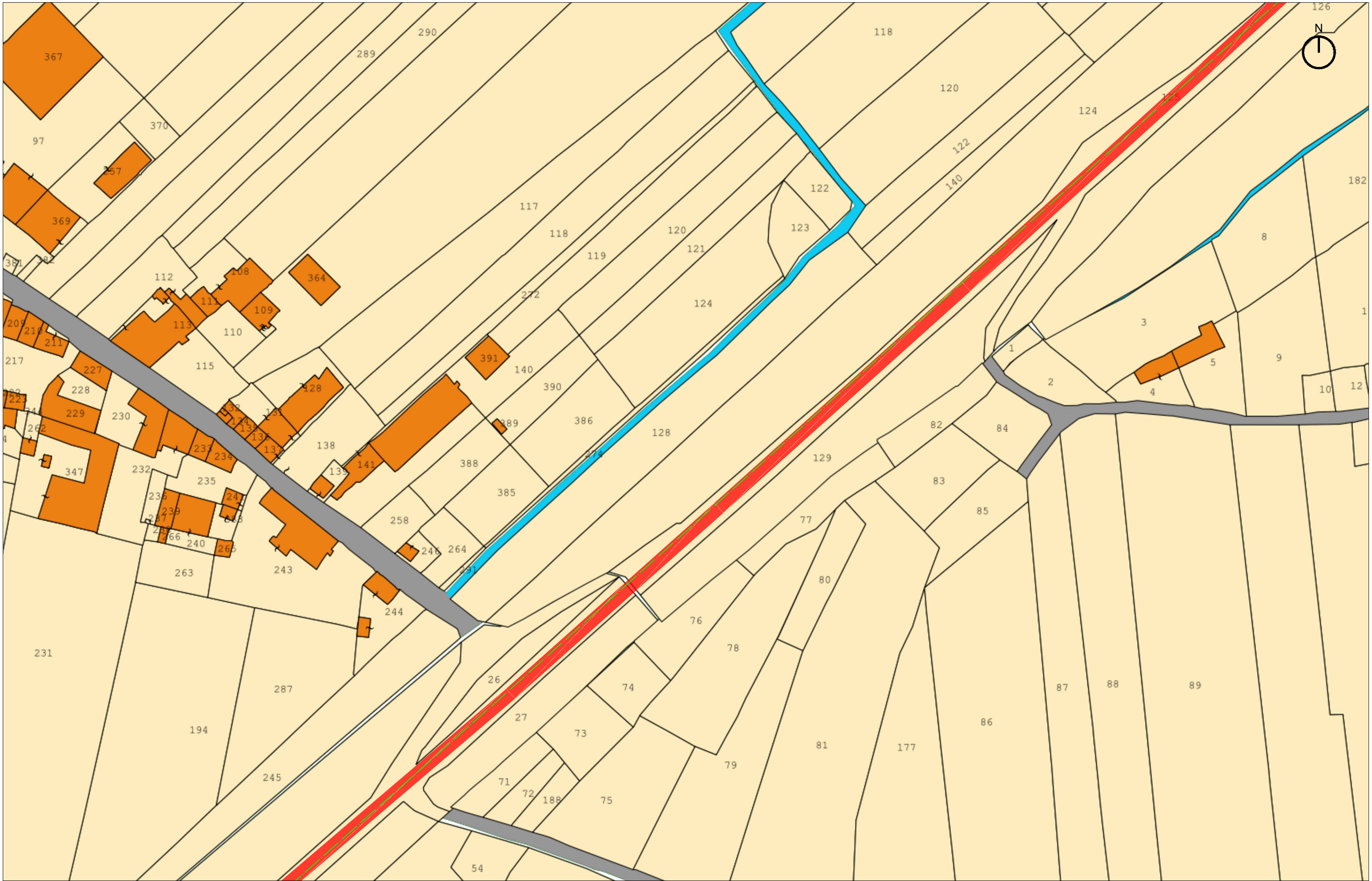

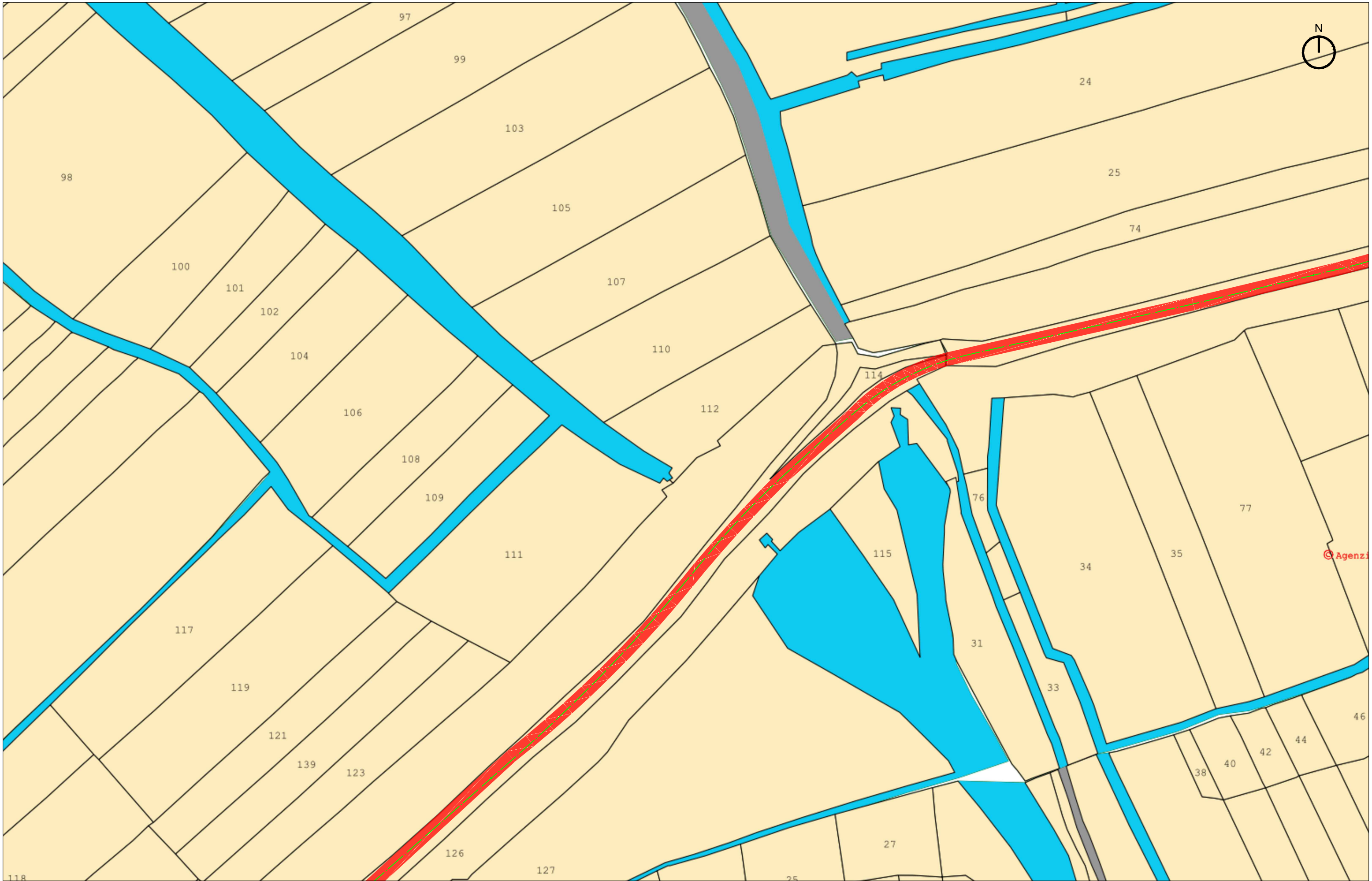

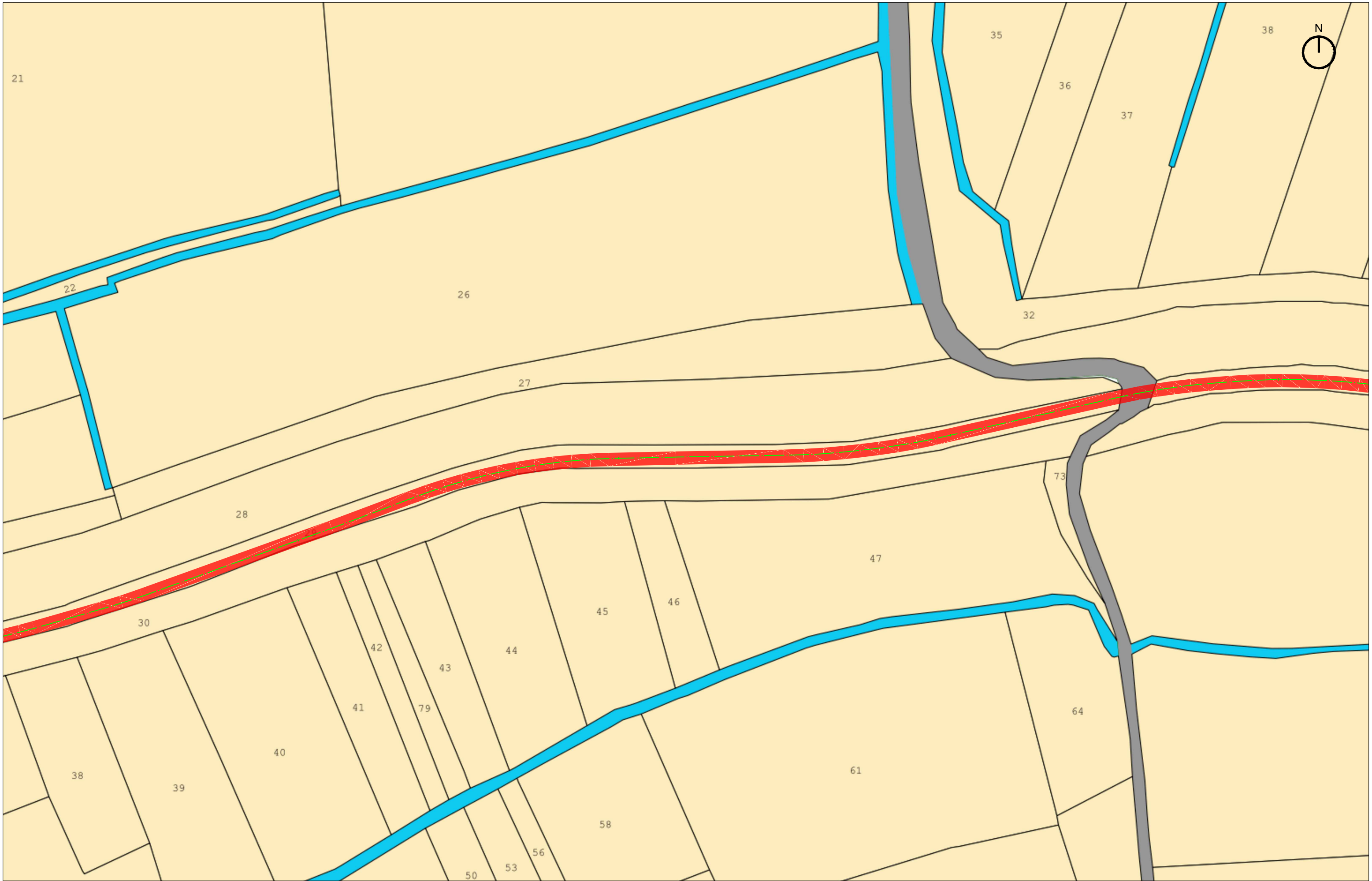



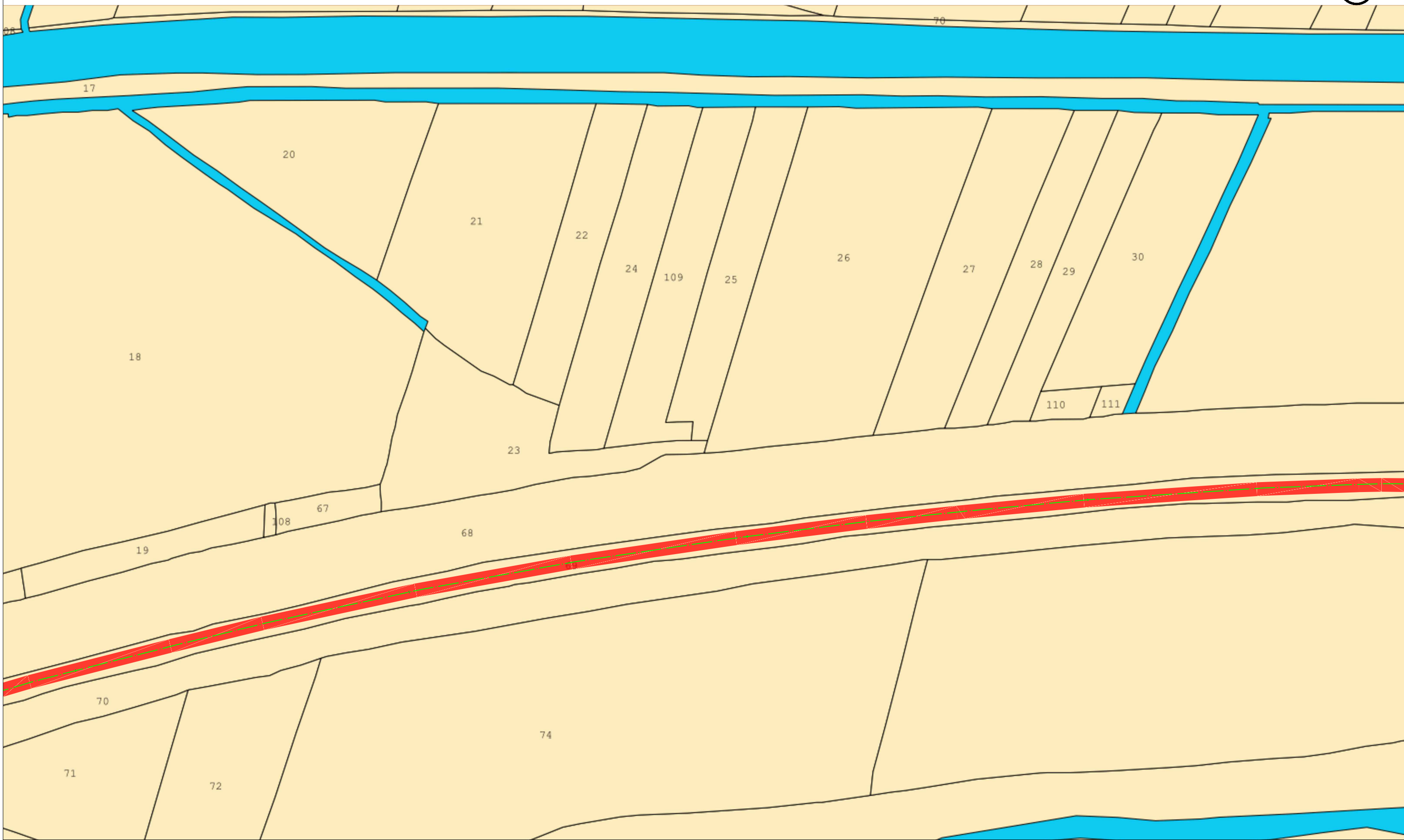

TRATTA L3: PV-E-9-MD SERVIZI DI PROGETTAZIONE  
RELATIVI AL TRATTO DA PAVIA A SAN ROCCO AL PORTO  
(LO) DELLA CICLOVIA TURISTICA NAZIONALE VENTO



TAU Engineering S.r.l.



Studio Calvi S.r.l.



Studio Associato Phytosfera



Signal S.r.l.

PROGETTISTI

AGENZIA INTERREGIONALE PER IL FIUME PO

Strada G. Garibaldi 75 - 43121 Parma

PROGETTO ESECUTIVO

PLANIMETRIA ESPROPRI 3 - SUBTRATTE L-M-N-O-P

1:1.000

4258\_PRO\_E\_ESP\_PLC\_01A

TAV. 6.04.164

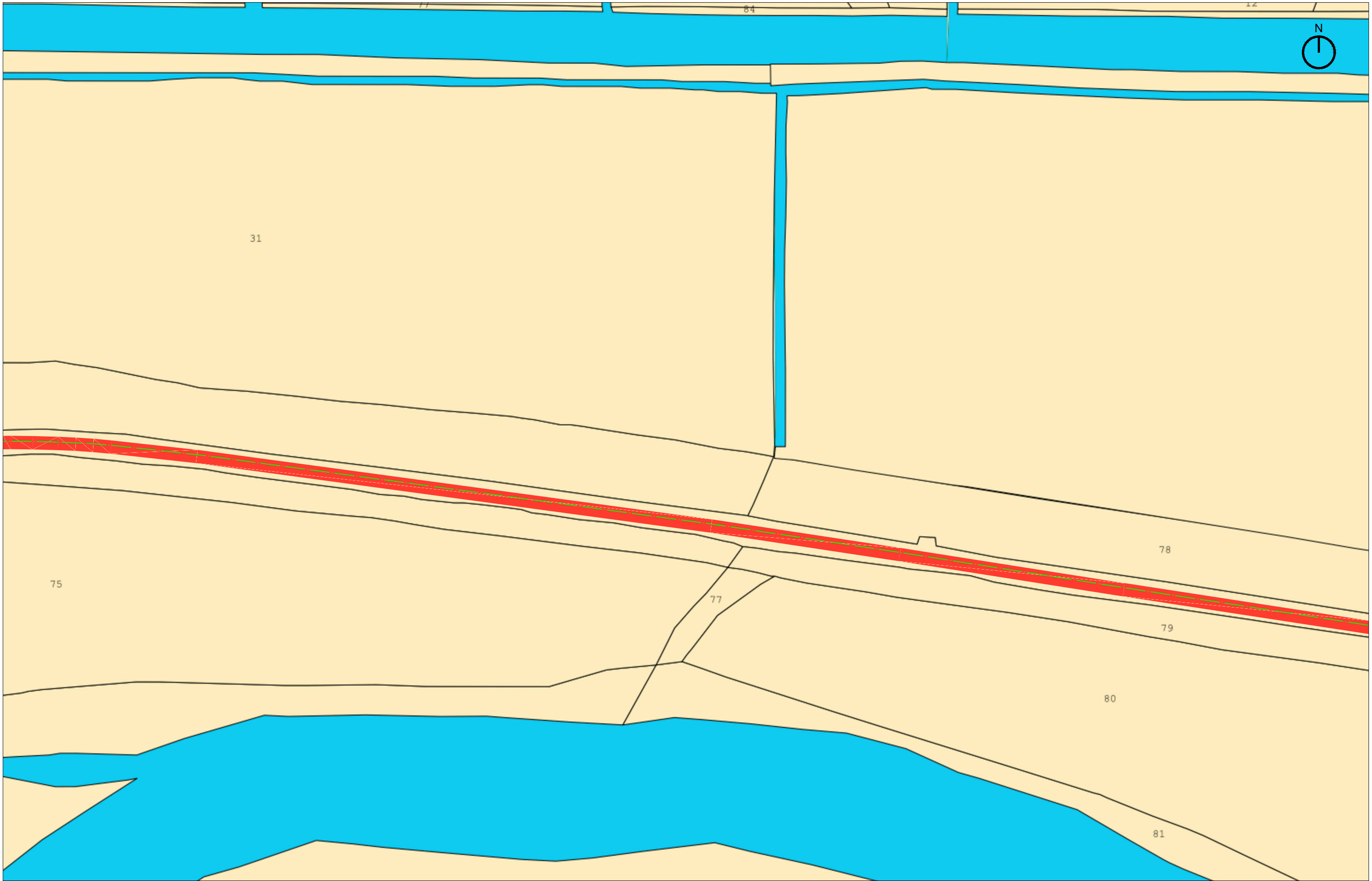

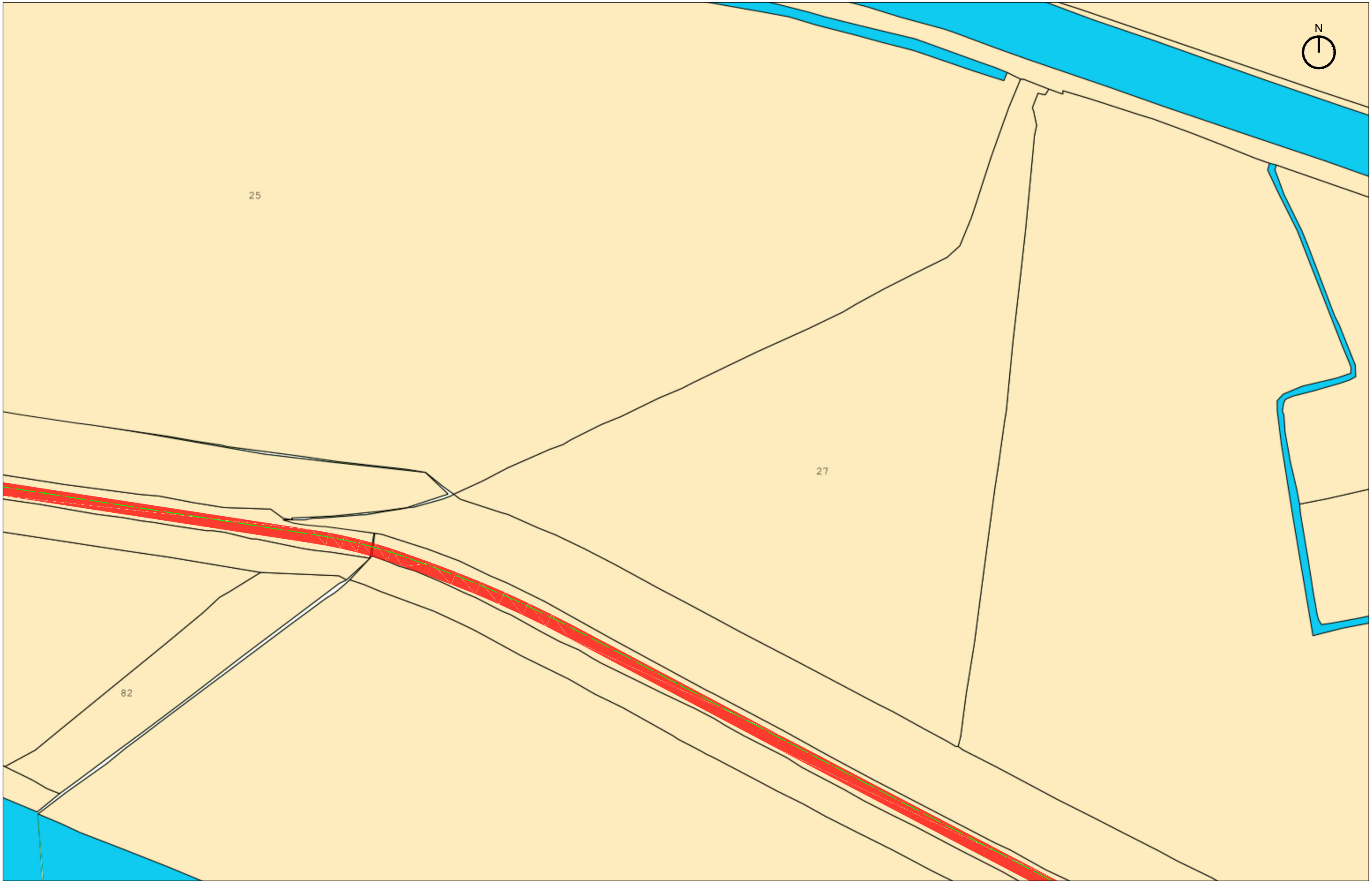

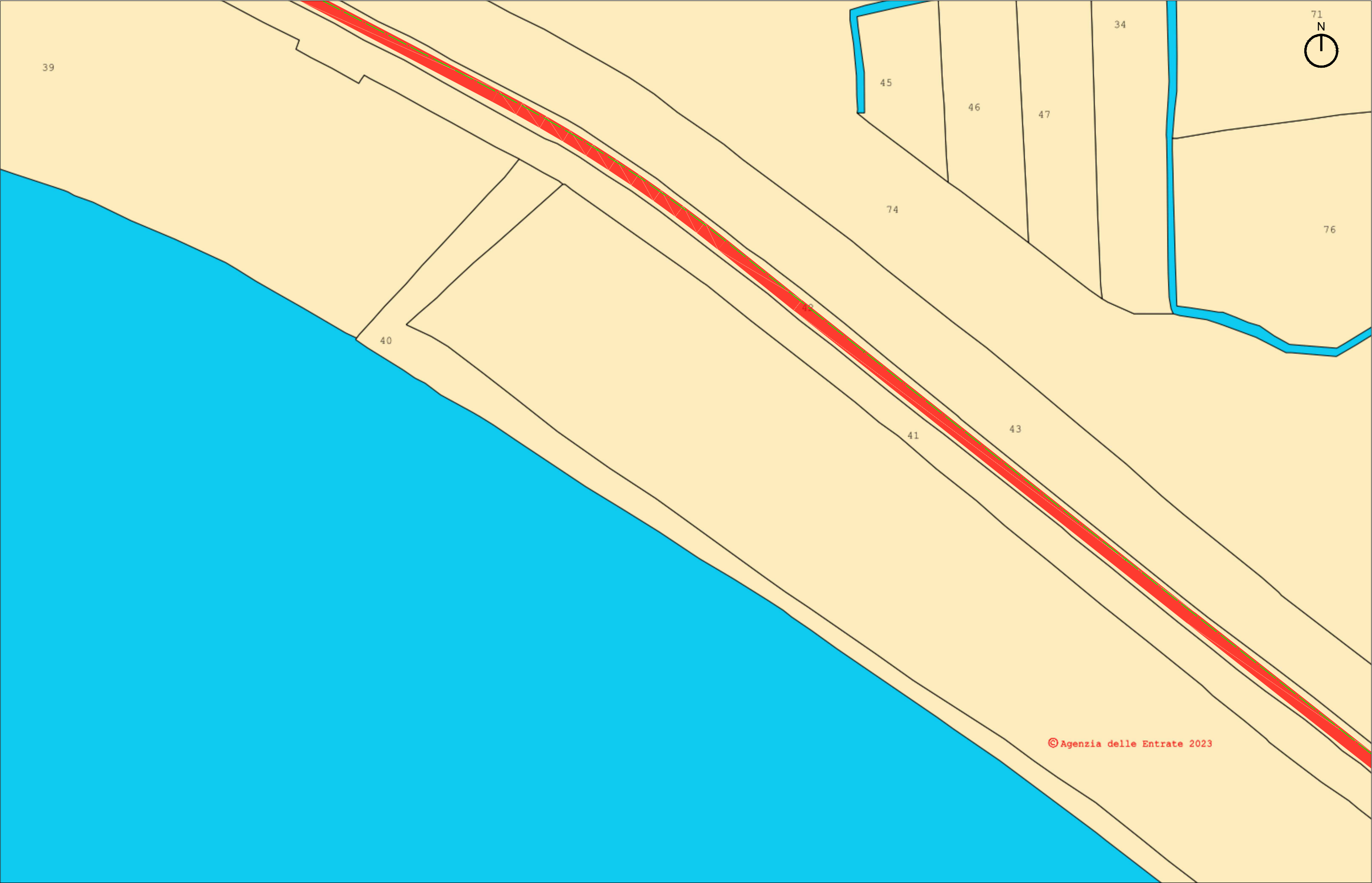

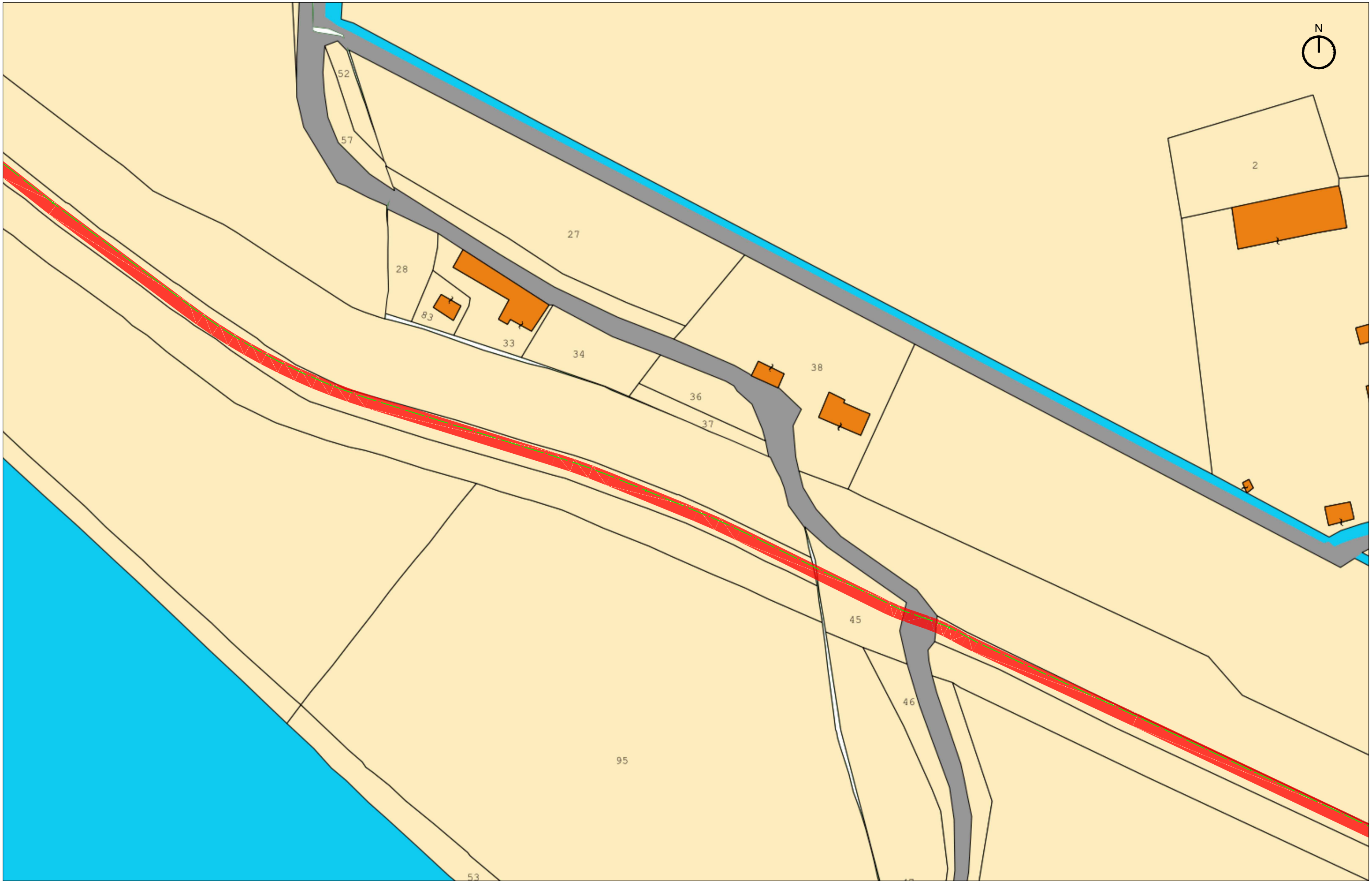

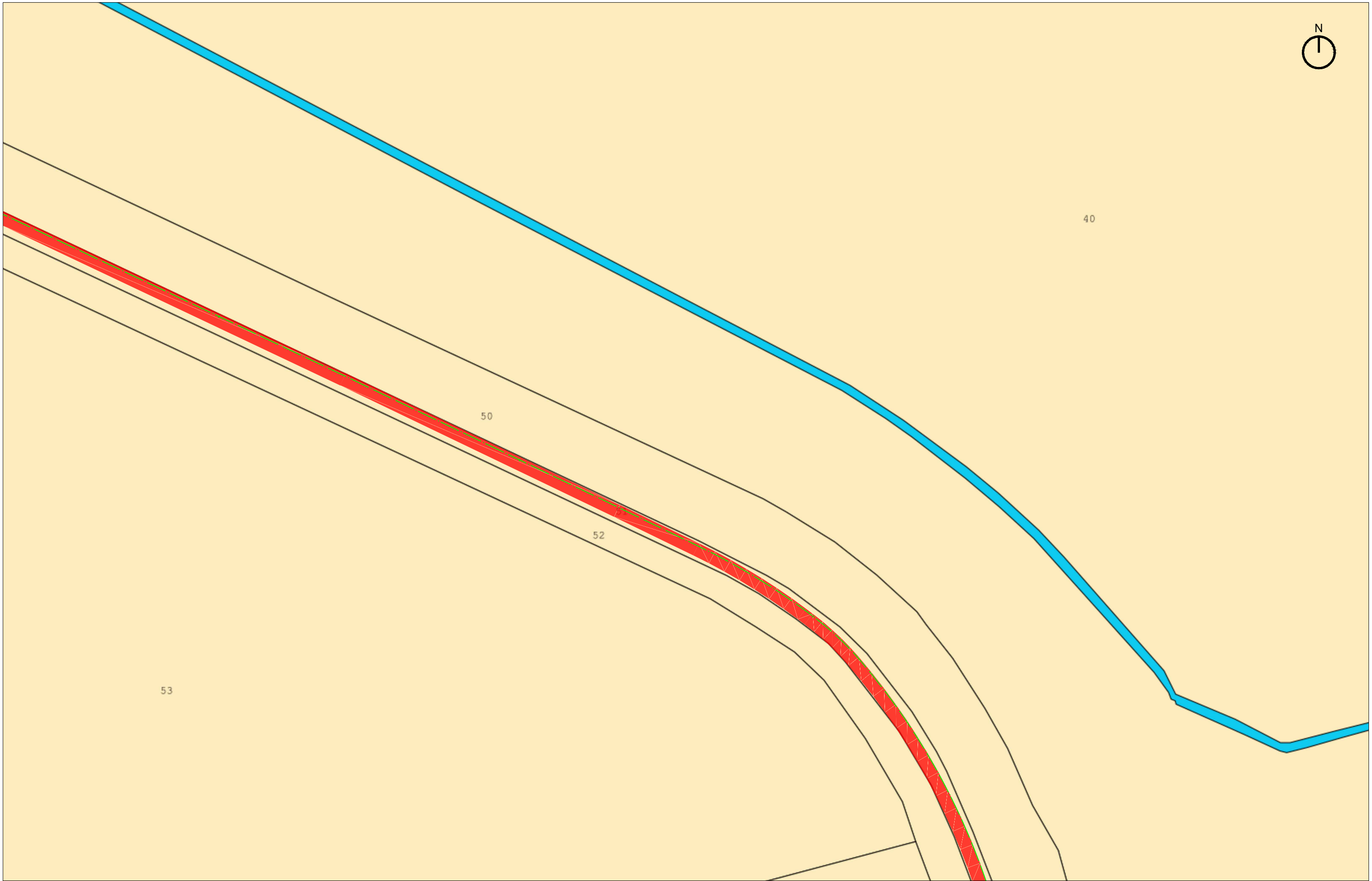

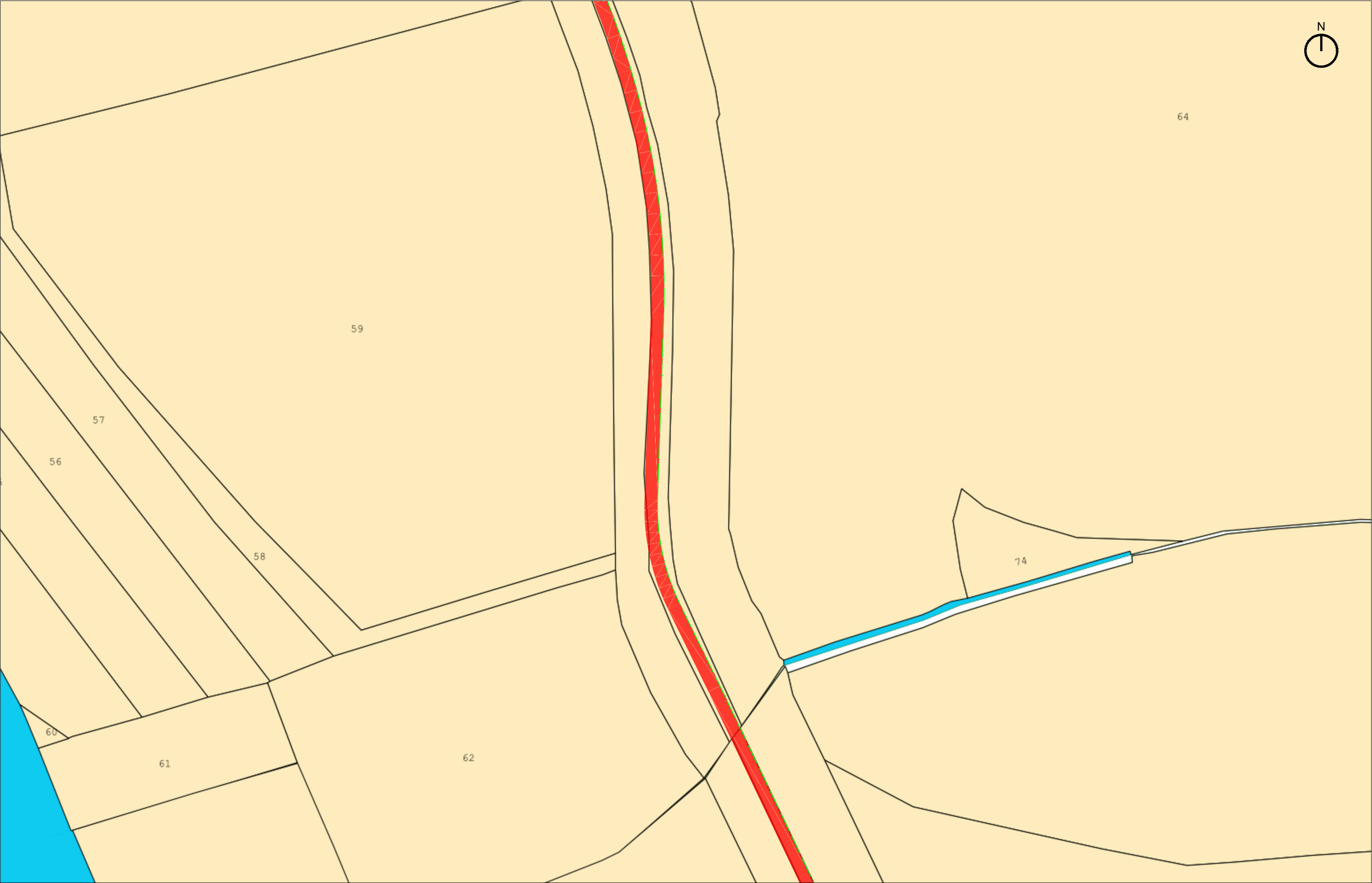

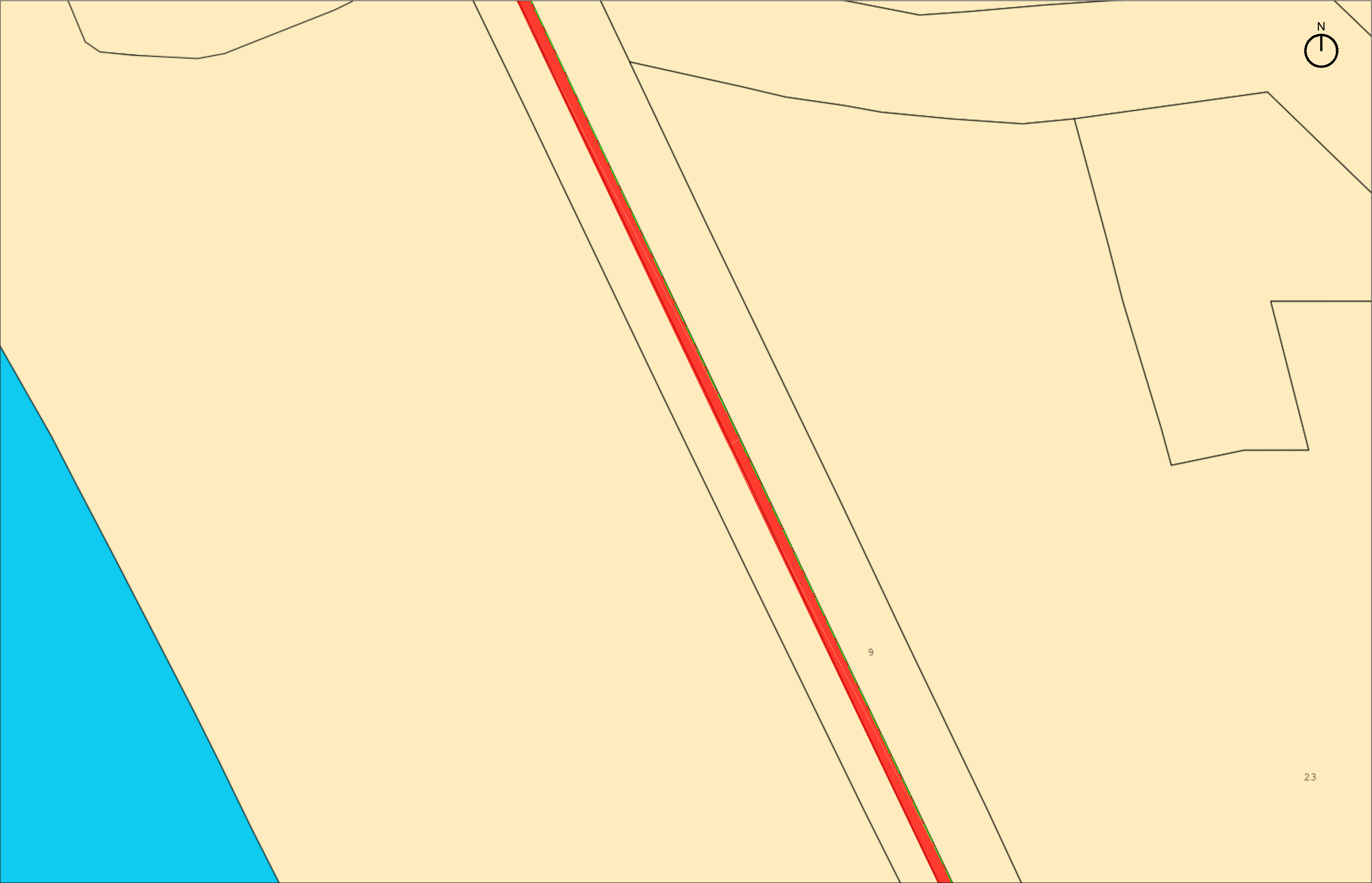

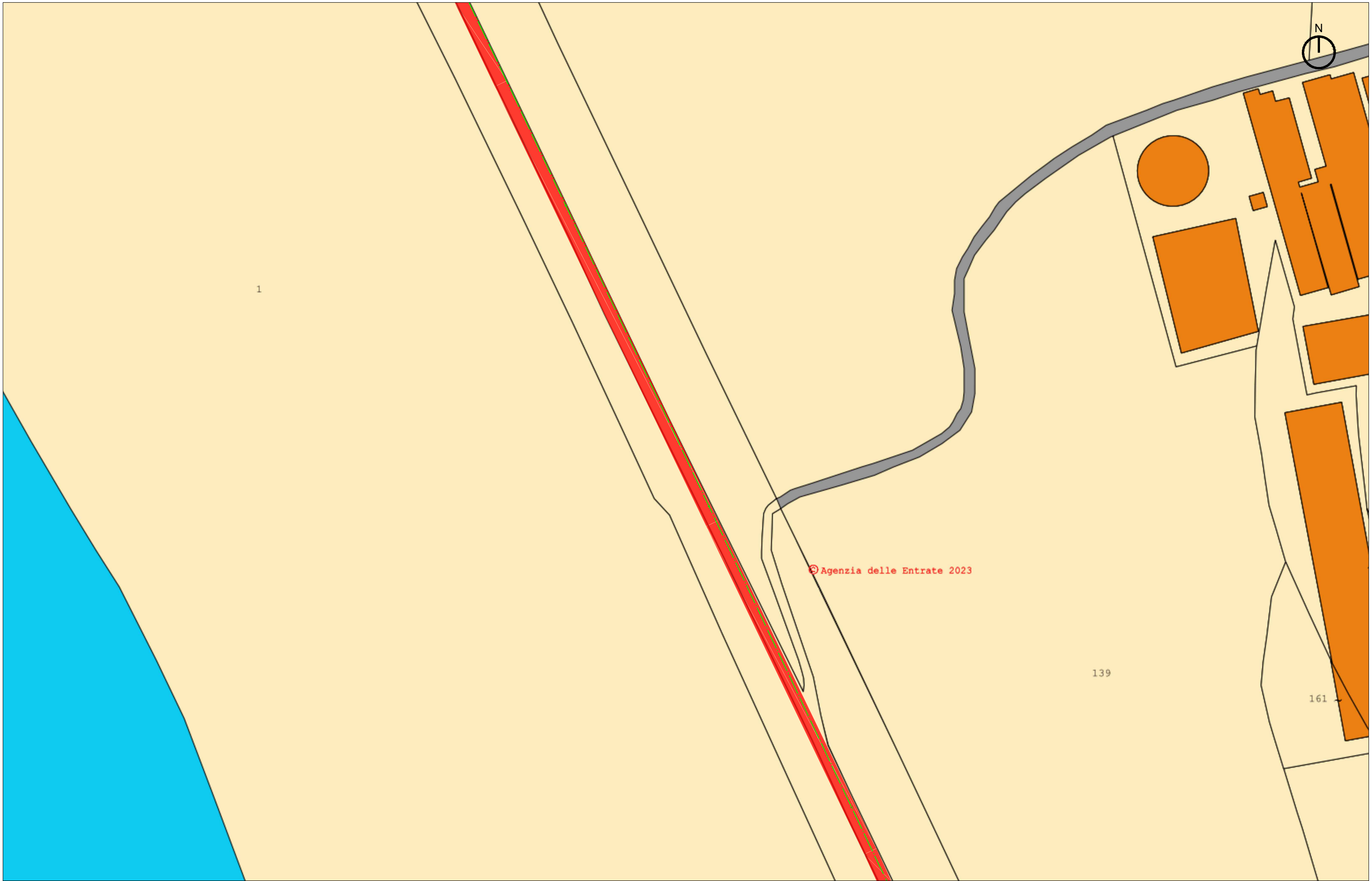

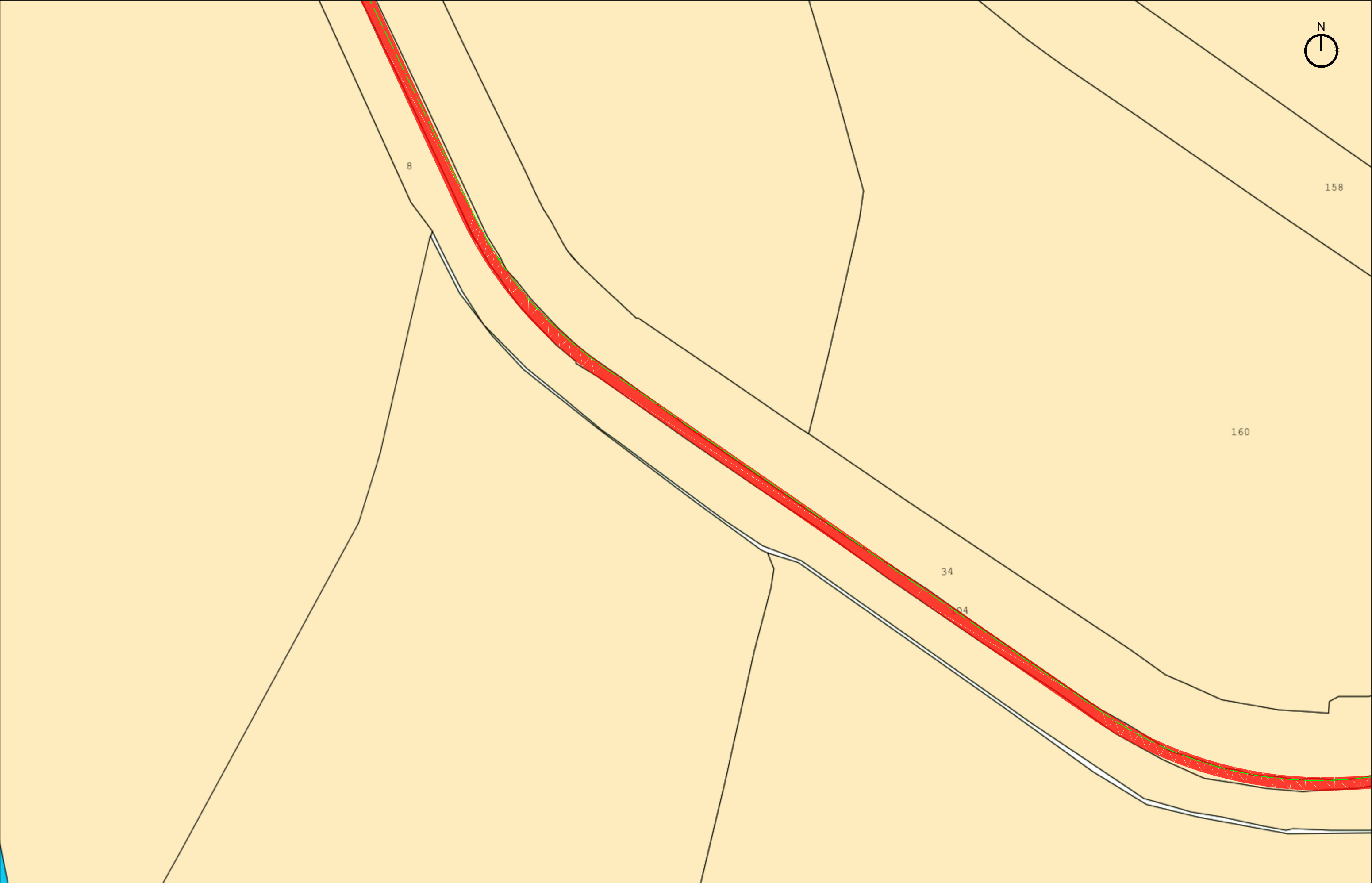

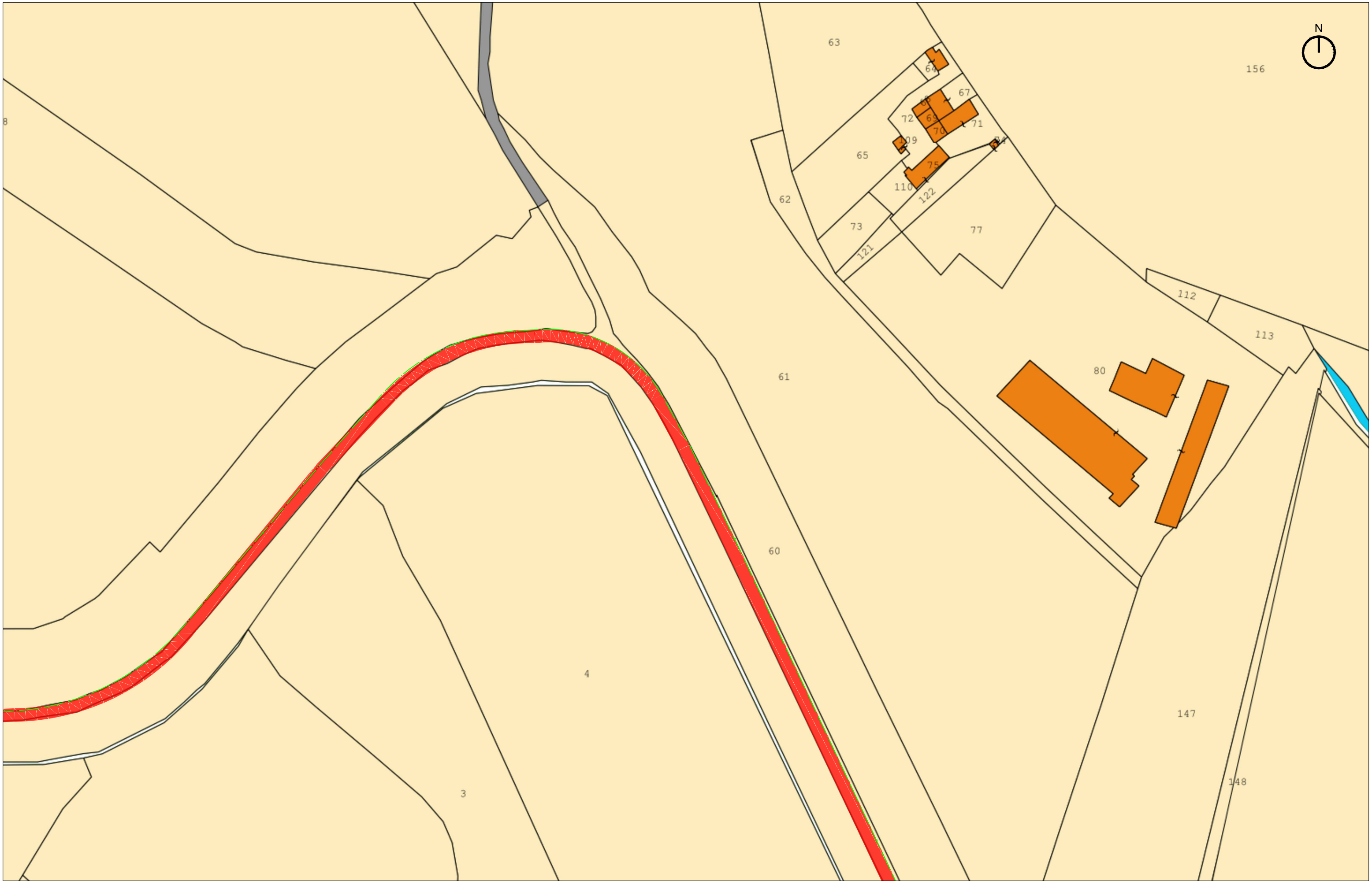

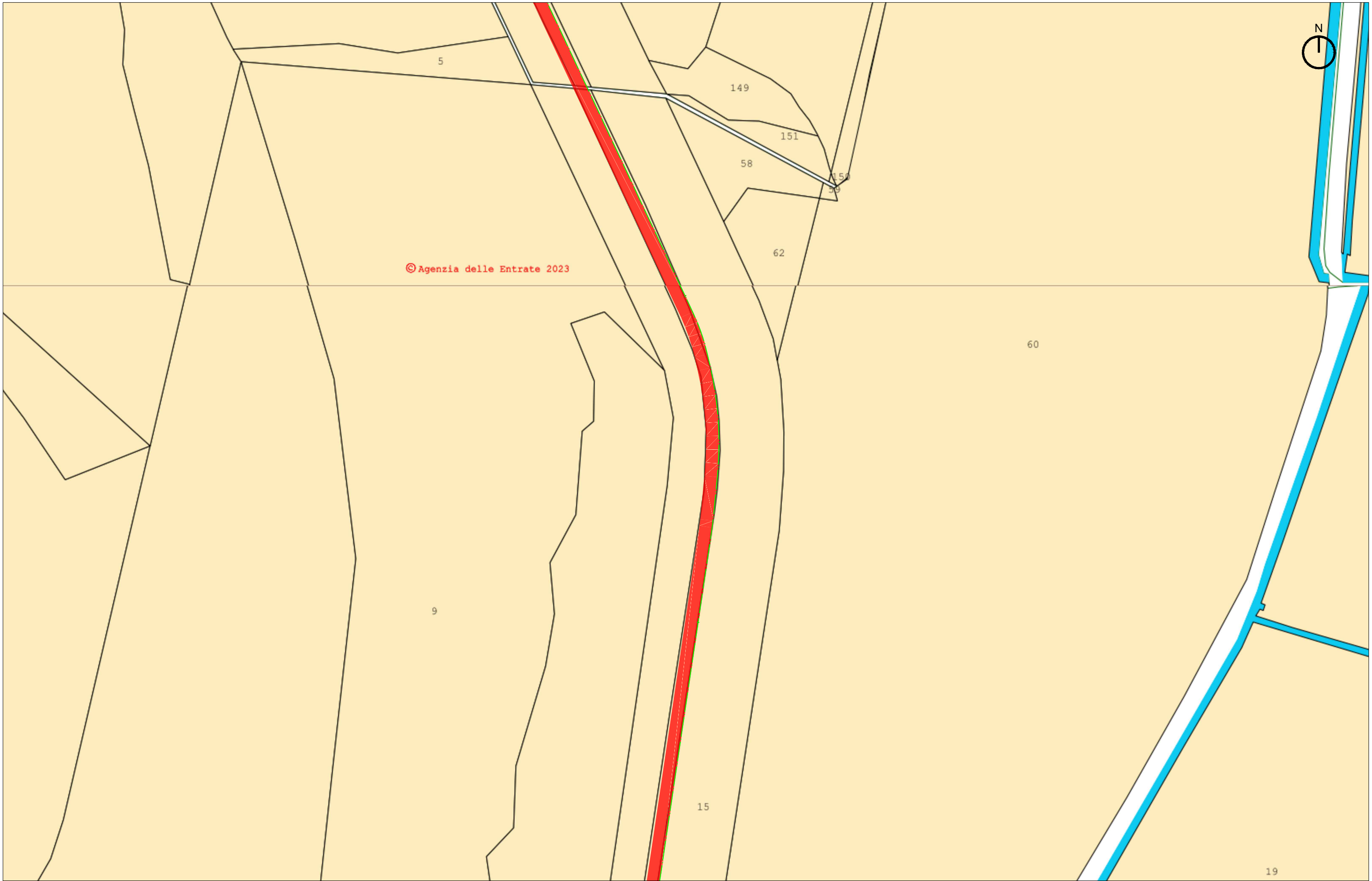

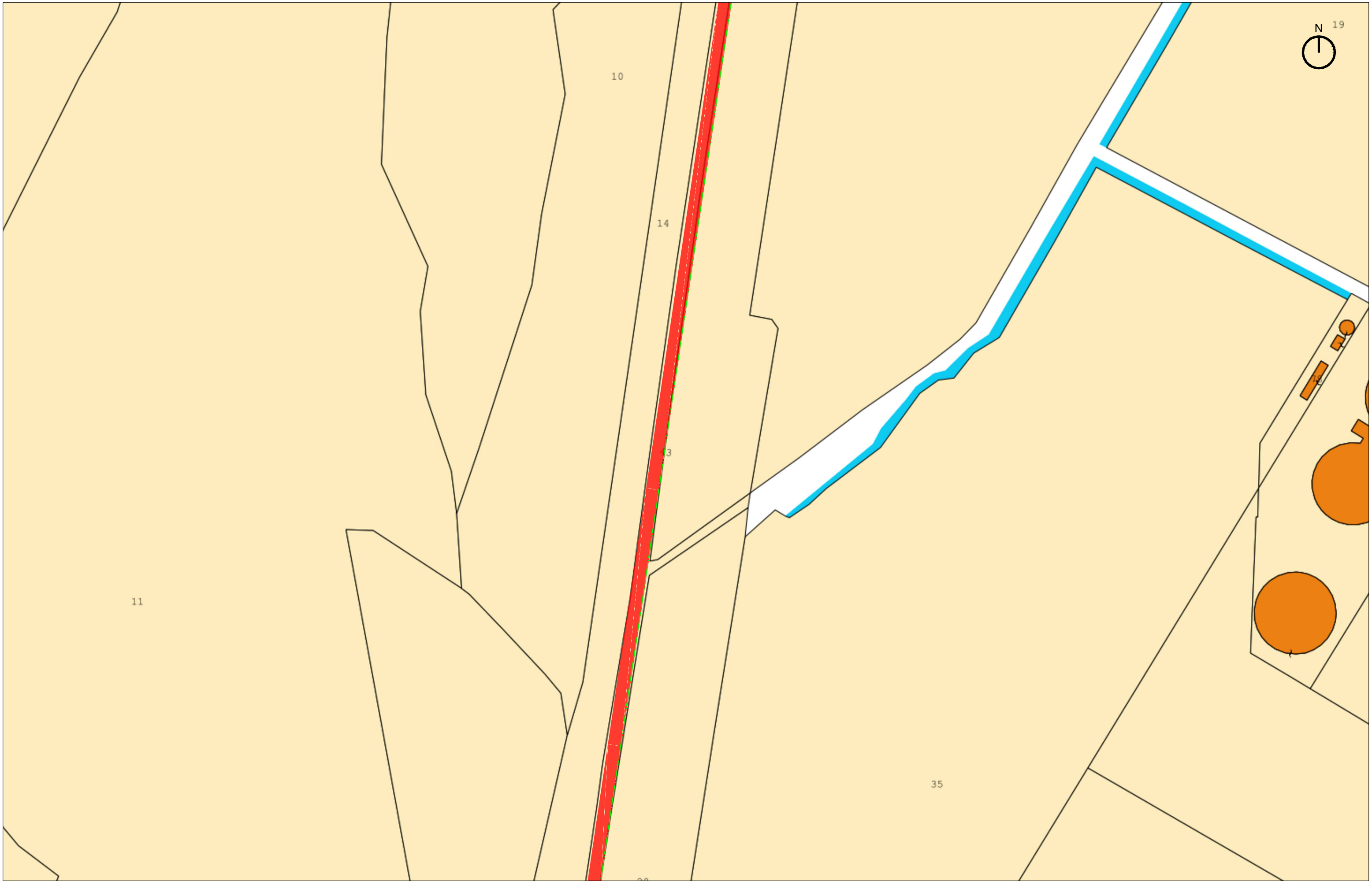

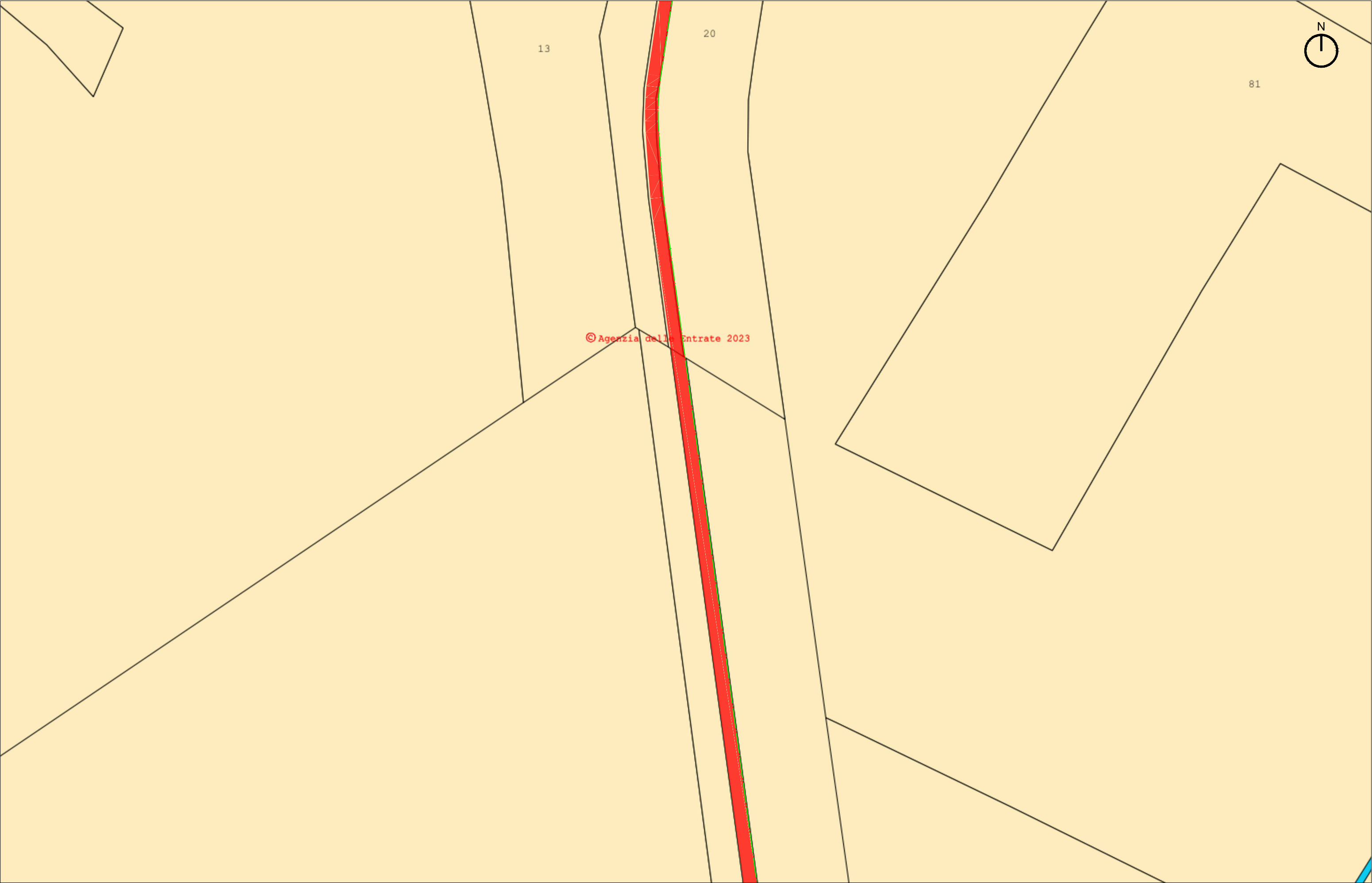

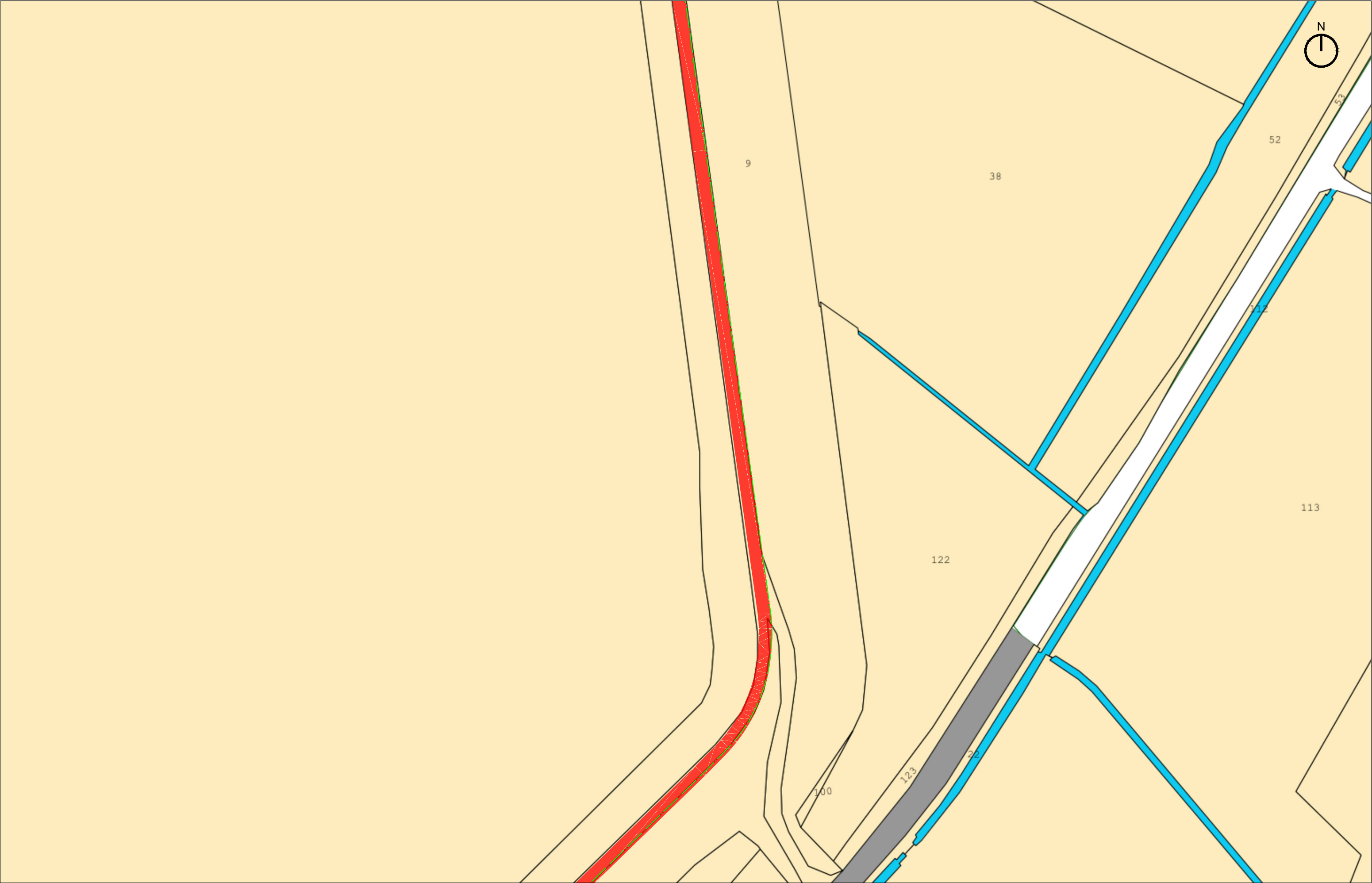

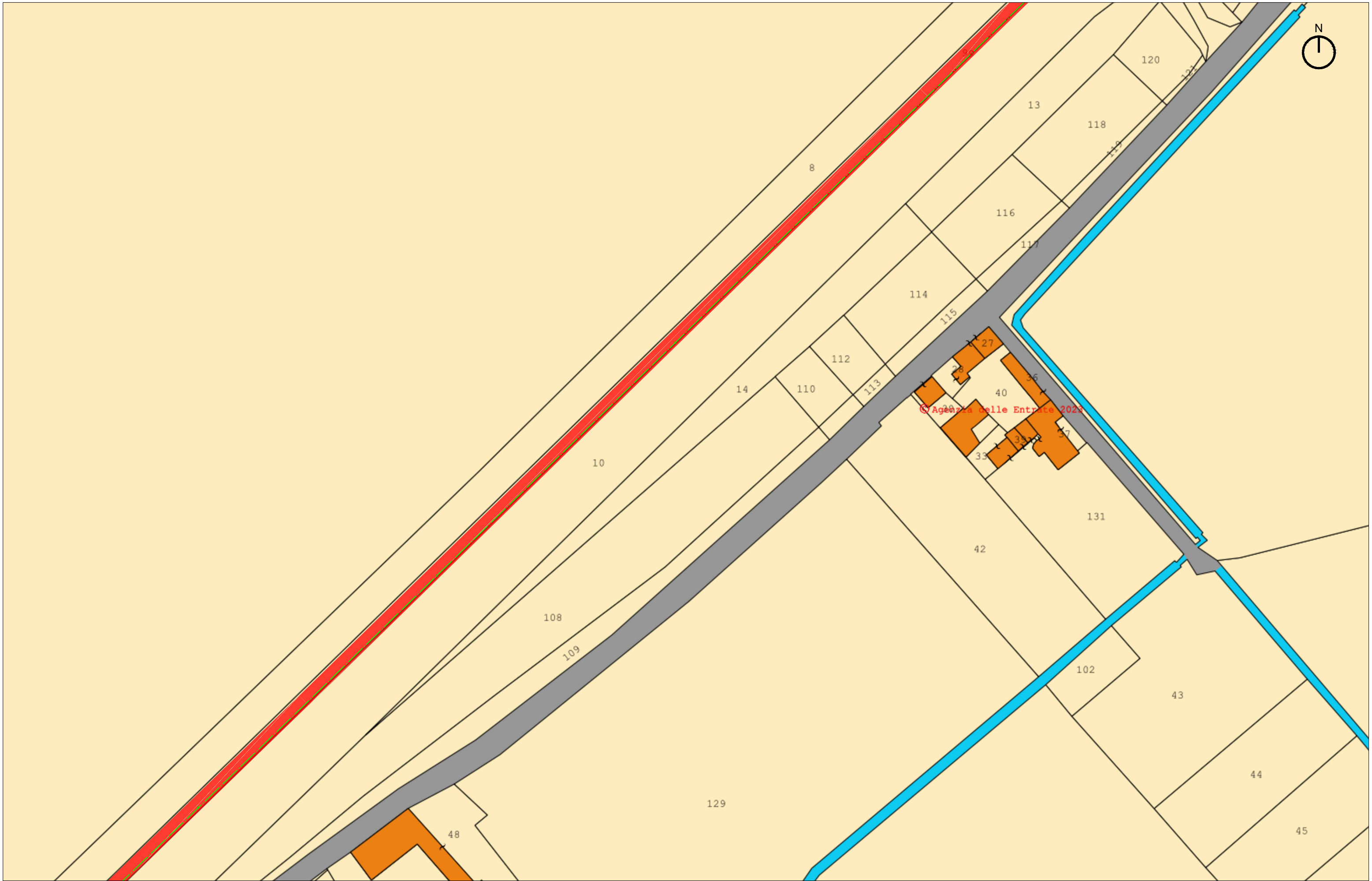



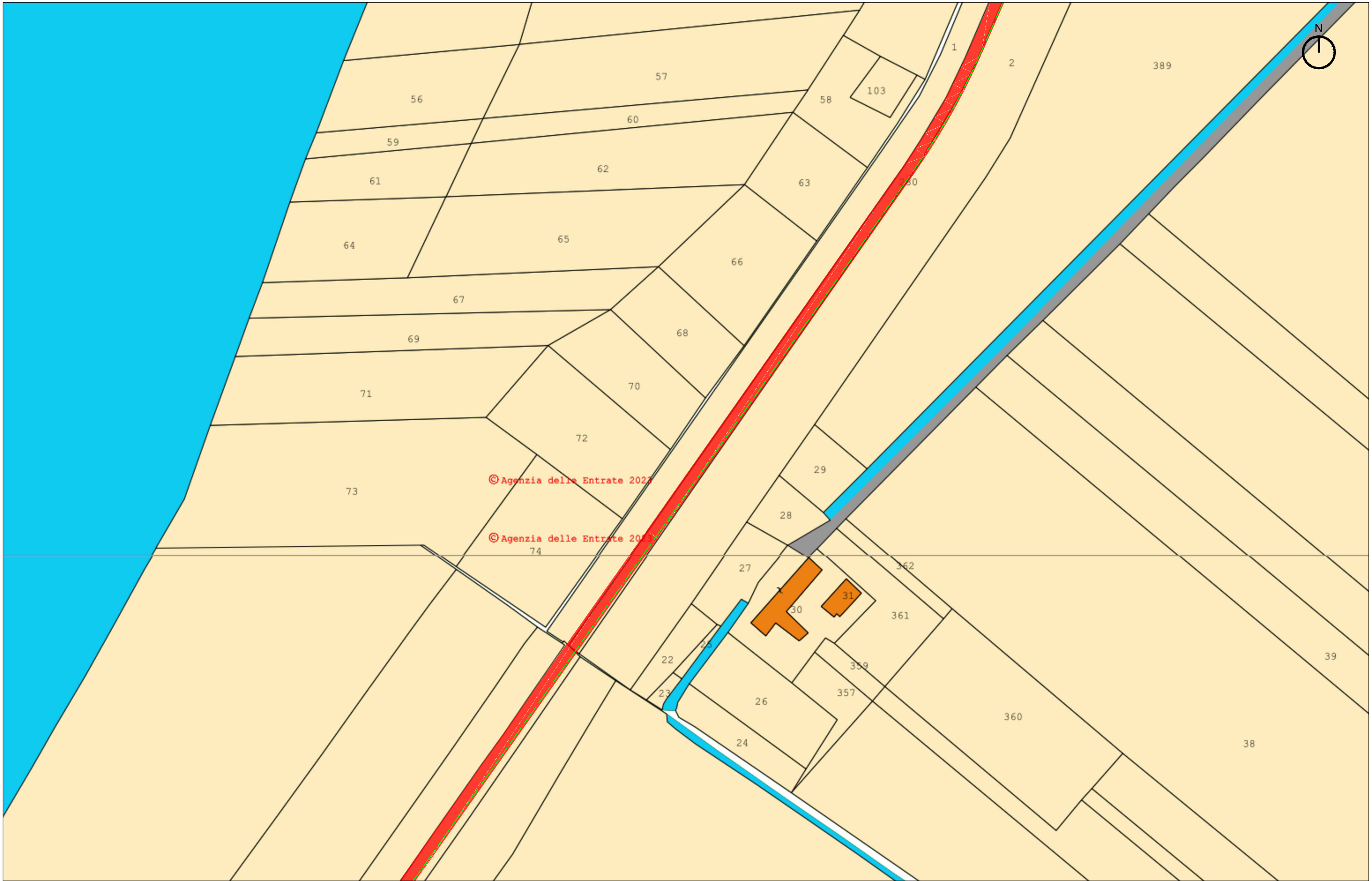

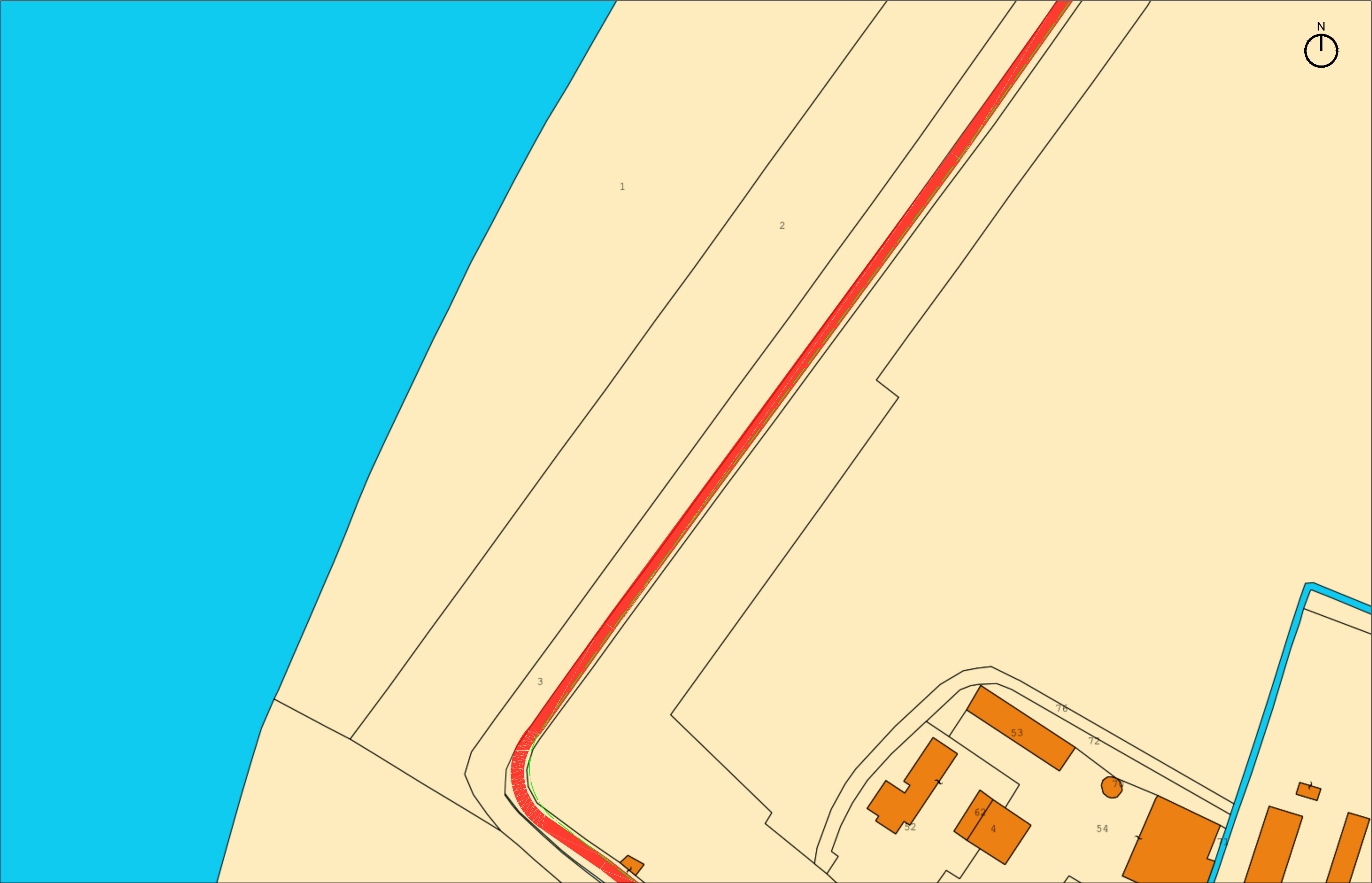



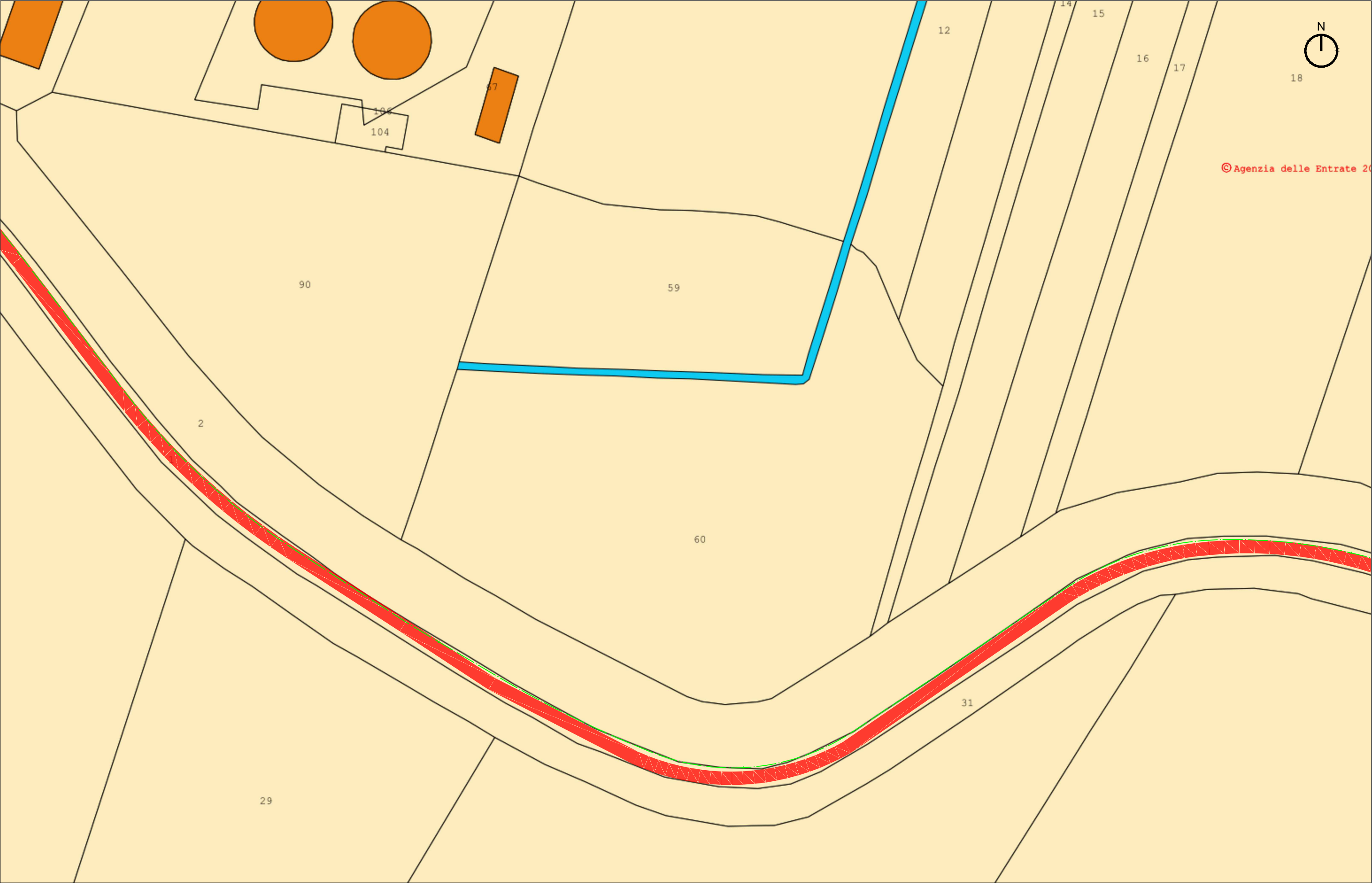

© Agenzia delle Entrate 20

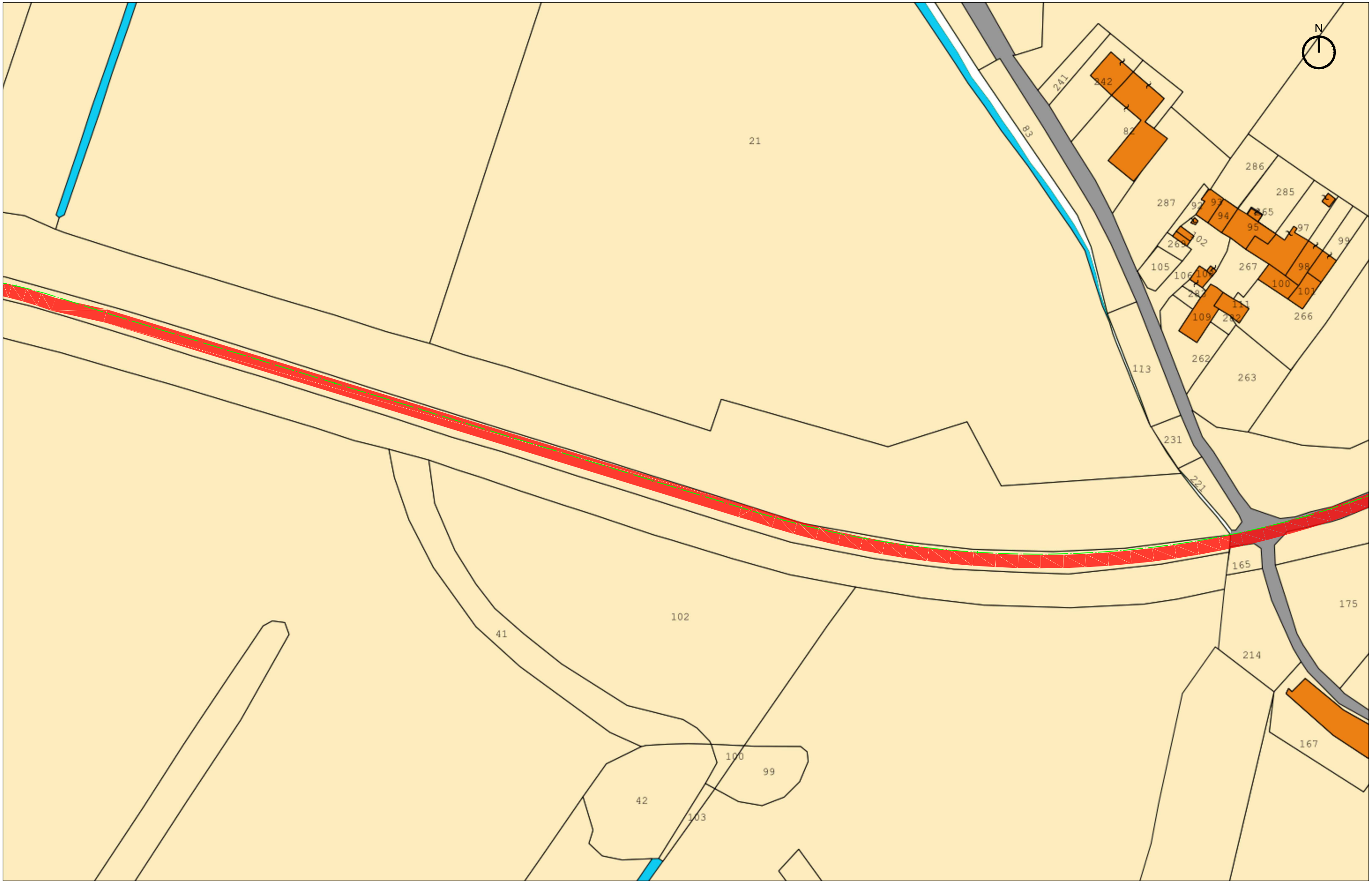

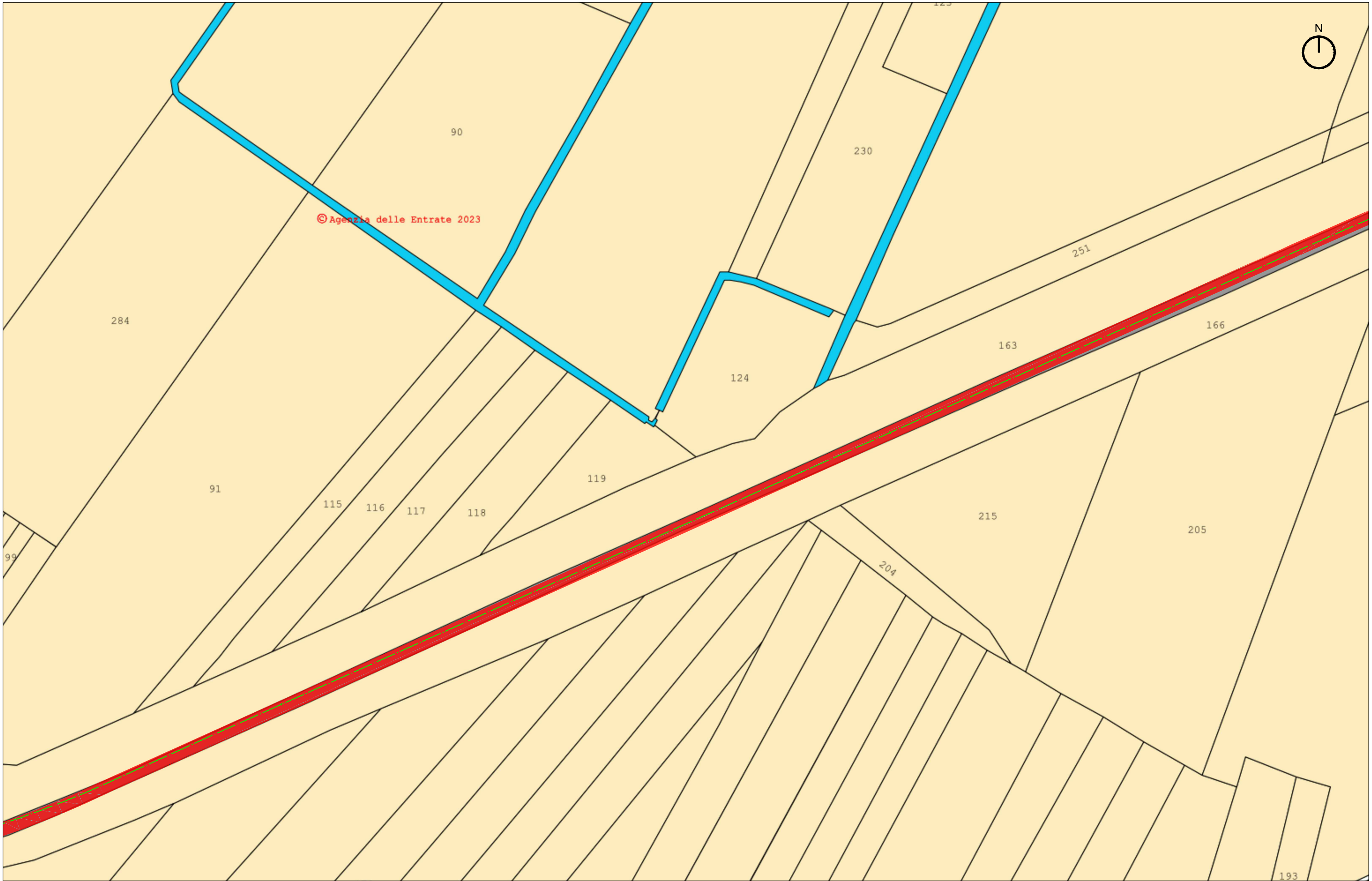

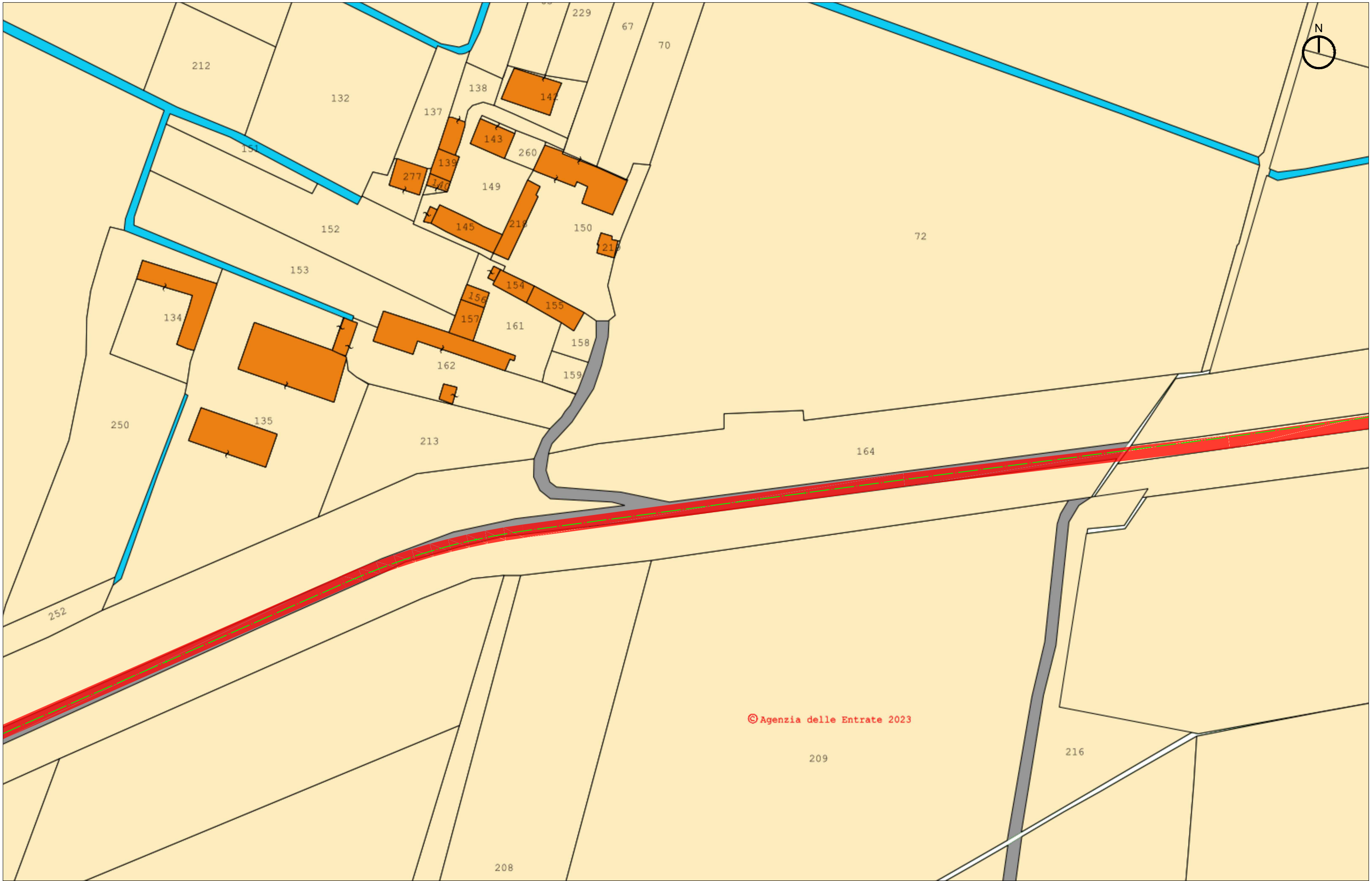

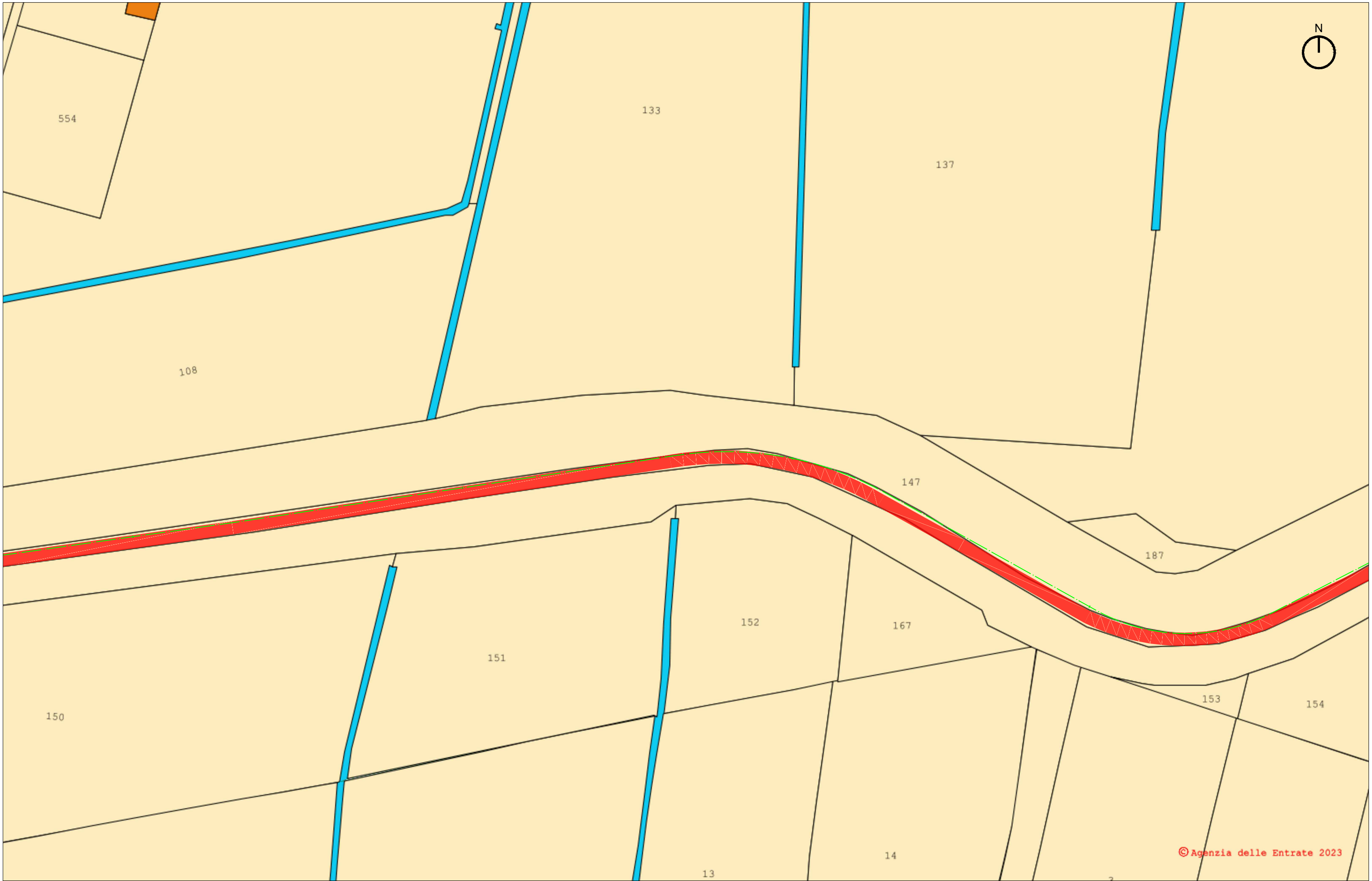

© Agenzia delle Entrate 2023

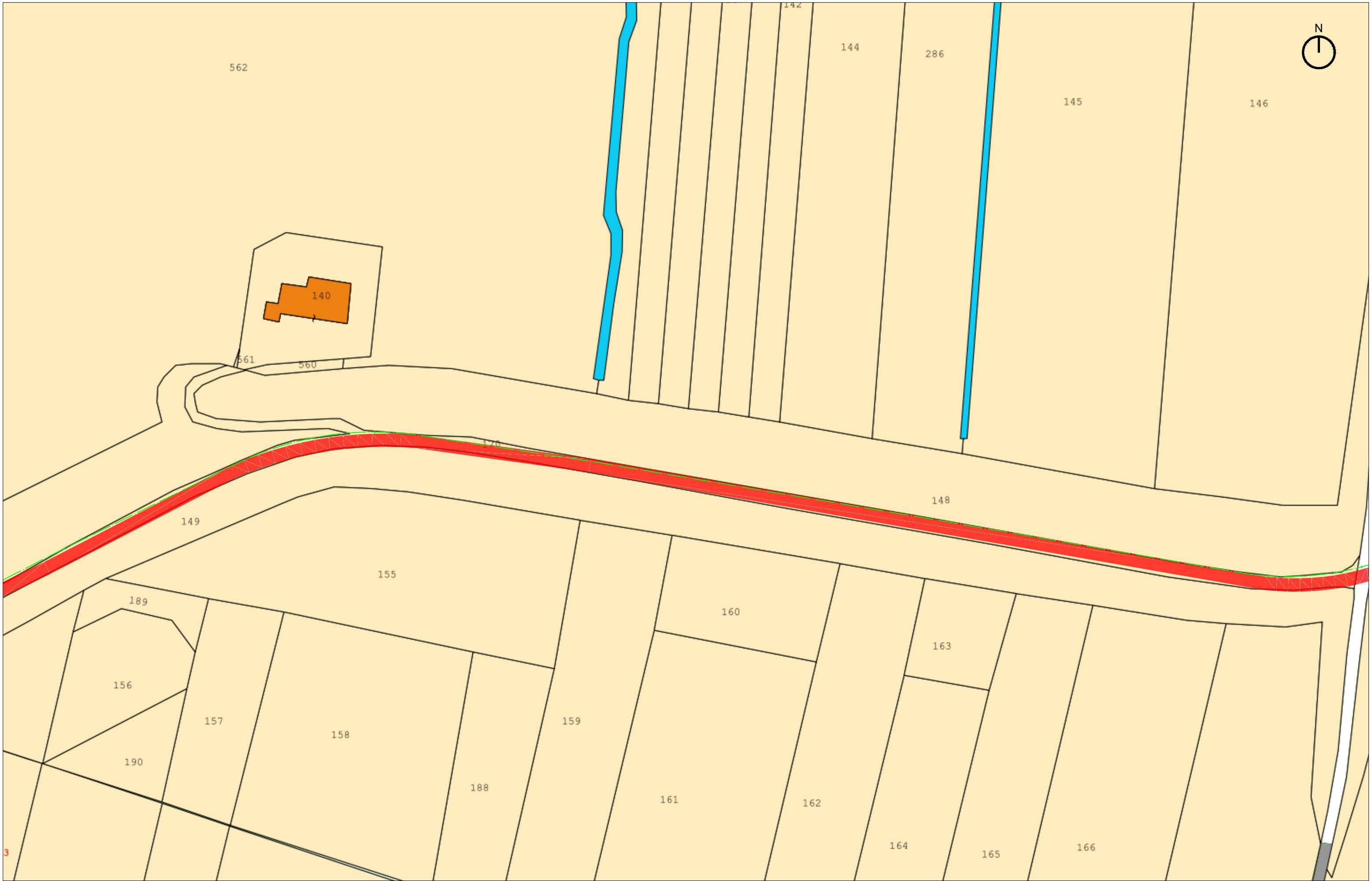

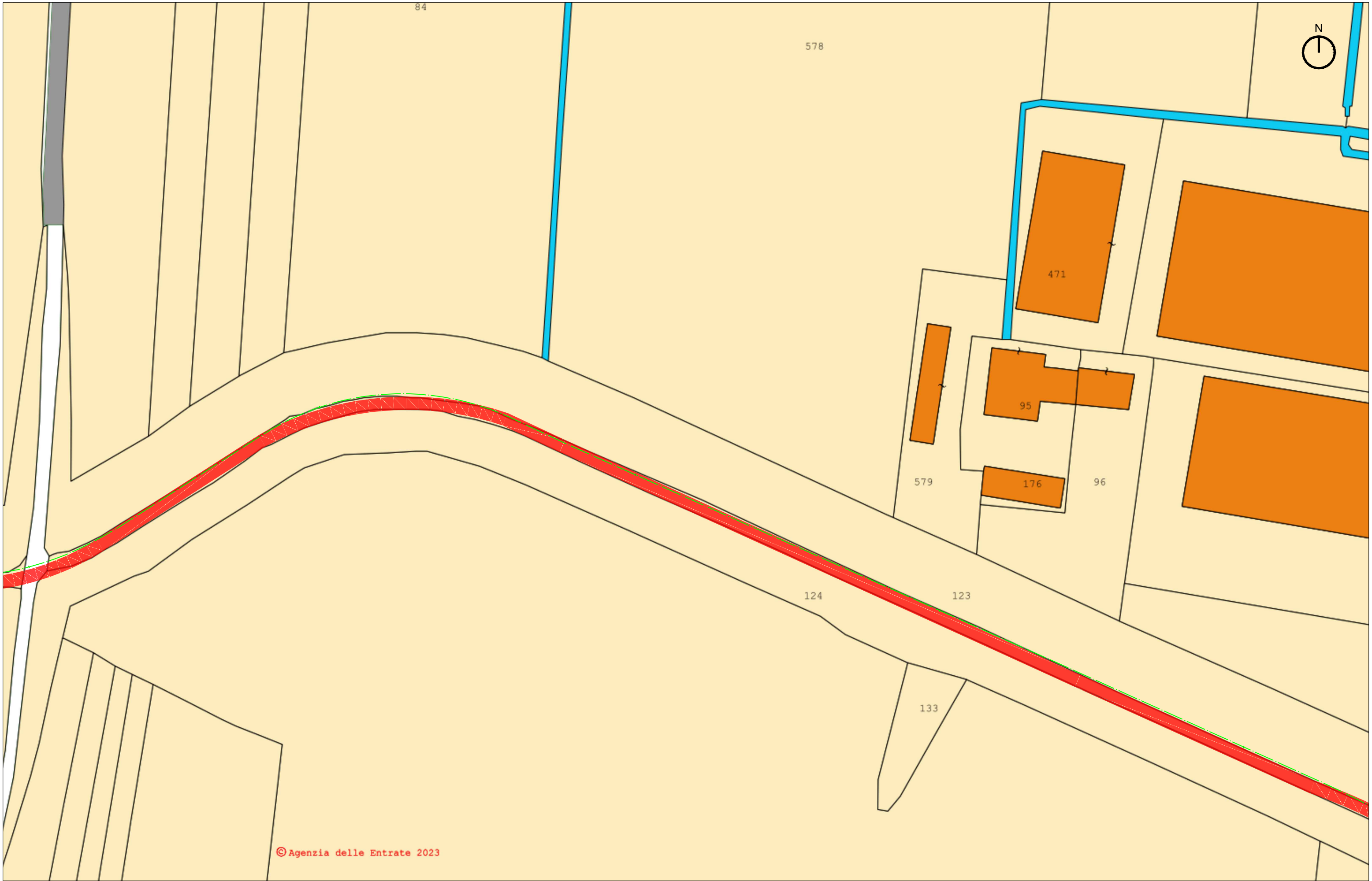

© Agenzia delle Entrate 2023



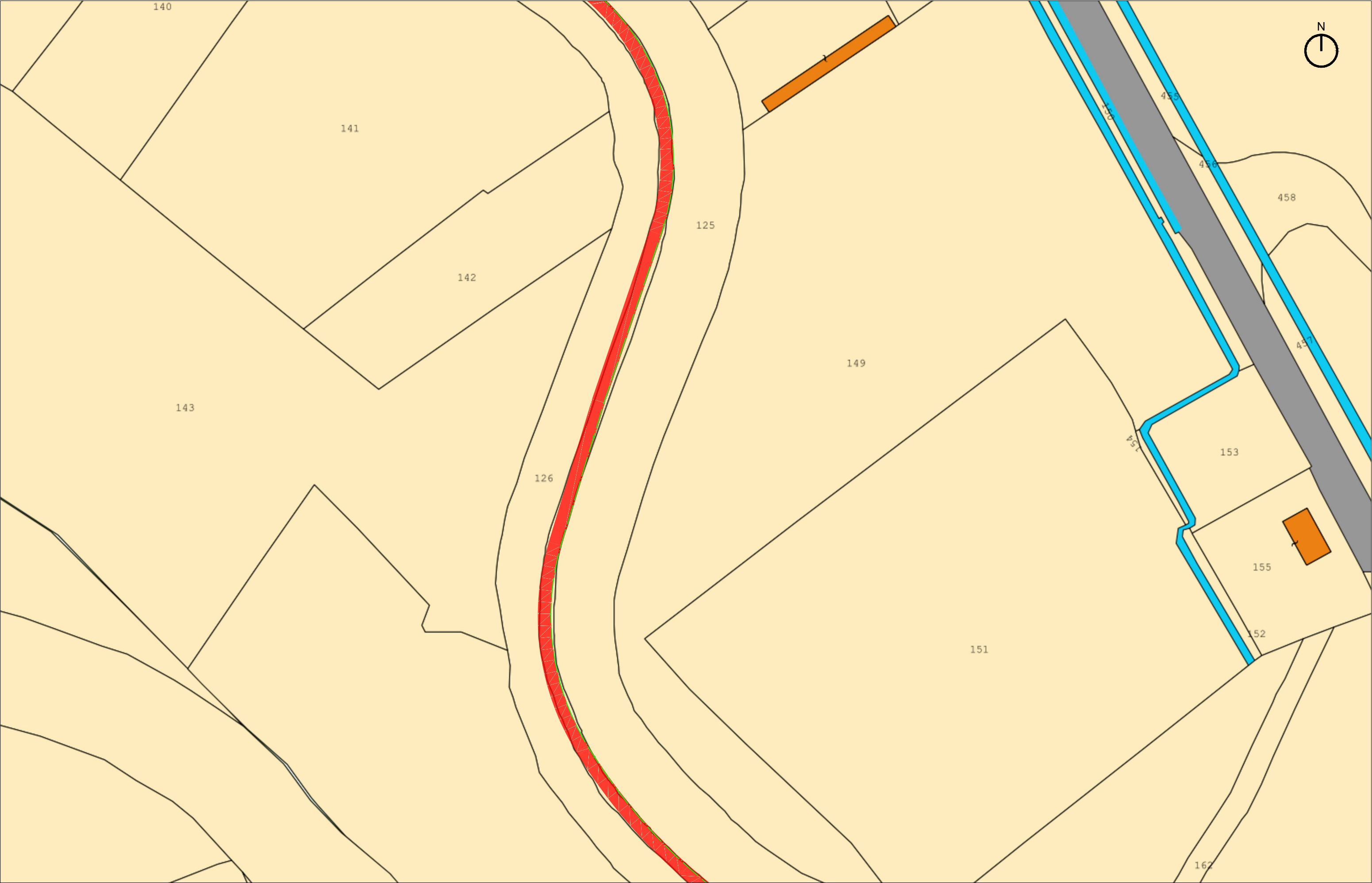





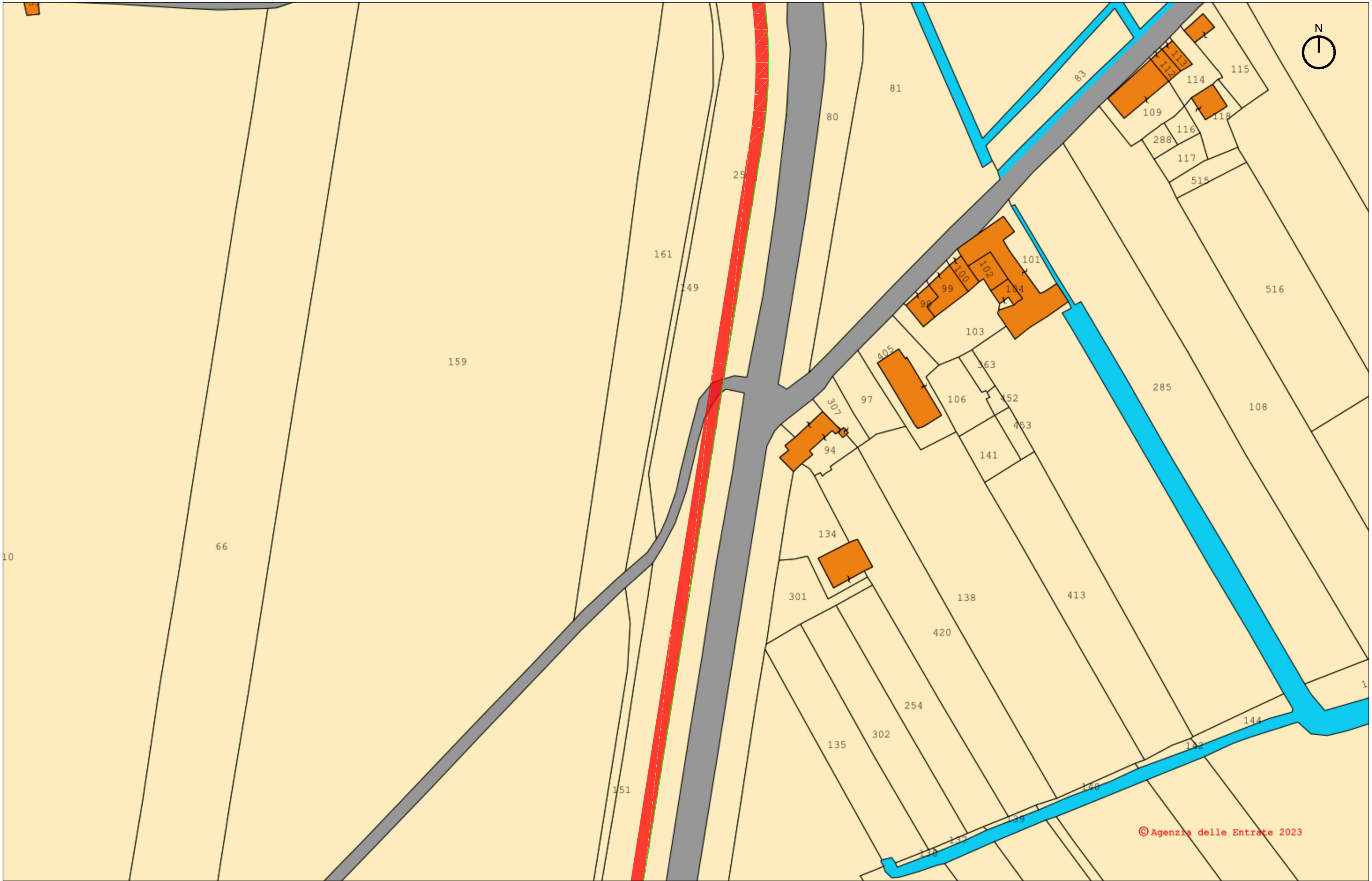

© Agenzia delle Entrate 2023

