

TRATTA L3: PV-E-9-MD SERVIZI DI PROGETTAZIONE RELATIVI AL TRATTO DA PAVIA A SAN ROCCO AL PORTO (LO) DELLA CICLOVIA TURISTICA NAZIONALE VENTO



PROGETTO FINANZIATO DAL PNRR:

Missione: M2 | Componente: C2 |
Investimento: 4.1 - Rafforzamento mobilità ciclistica |
Sub-intervento: 4.1.1 - Ciclovie turistiche

PROGETTO ESECUTIVO

COMMITTENTE:

Agenzia Interregionale per il fiume Po
Ufficio operativo di Pavia

D.E.C.: Arch. Luigi Caligiuri

R.U.P.: Ing. Marco La Veglia

Coordinatore dei progetti: Dott. Christian Farioli

CUP: B21B22000960008

RESPONSABILE DELL'INTEGRAZIONE DELLE PRESTAZIONI SPECIALISTICHE

Dott. Agr. Mauro Perracino

Progettisti:

Ing. Giorgio Morini

Progettista strutturale:

Ing. Matteo Moratti, prof. Ing. Gian Michele Calvi

Gruppo di progettazione:

Ing. Marco Salvadori, Ing. Tommaso Farchioni,
Ing. Simone Lenzo, Ing. Marco Termine,
Dott. Agr. Alessandro Maderna, Dott. Matteo Ruffoni,
Dott. Riccardo Inama, Dott. Manuele Bettoni,
Arch. Liliana Borriani, Ing. Khaled Breis, Arch. Valentina Lanati.

Geologo:

Dott. Geol. Maurizio Visconti

OGGETTO:

PIANO PARTICELLARE D'ESPROPRIO

PLANIMETRIA ESPROPRI 2 - SUBTRATTE F-G-H-I

n° elaborato		cod. elaborato	
6.03		4258_PRO_E_ESP_PLC_01A	
DATA	15.09.2023	REDATTO	GN
SCALA	1:1.000	APPROVATO	MS
REVISIONE	A	VERIFICATO	GM

KEYMAP



TRATTA L3: PV-E-9-MD SERVIZI DI PROGETTAZIONE
RELATIVI AL TRATTO DA PAVIA A SAN ROCCO AL PORTO
(LO) DELLA CICLOVIA TURISTICA NAZIONALE VENTO



TAU Engineering S.r.l.

STUDIOCALVI

Studio Calvi S.r.l.



Studio Associato Phytosfera



Signal S.r.l.

PROGETTISTI

AGENZIA INTERREGIONALE PER IL FIUME PO

Strada G. Garibaldi 75 - 43121 Parma

PROGETTO ESECUTIVO

PLANIMETRIA ESPROPRI 2 - SUBTRATTE - F-G-H-I

1:40.000

4258_PRO_E_ESP_PLC_01A

TAV. 0.1



KEYMAP



TRATTA L3: PV-E-9-MD SERVIZI DI PROGETTAZIONE
RELATIVI AL TRATTO DA PAVIA A SAN ROCCO AL PORTO
(LO) DELLA CICLOVIA TURISTICA NAZIONALE VENTO



TAU Engineering S.r.l.

STUDIOCALVI

Studio Calvi S.r.l.



Studio Associato Phytosfera



Signal S.r.l.

AGENZIA INTERREGIONALE PER IL FIUME PO

Strada G. Garibaldi 75 - 43121 Parma

PROGETTO ESECUTIVO

PLANIMETRIA ESPROPRI 2 - SUBTRATTE - F-G-H-I

1:40.000

4258_PRO_E_ESP_PL01A

TAV. 0.3

LEGENDA

Asse di progetto

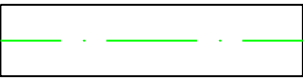

Ingombro espropri



Espropri temporanei



Aree di cantiere temporanee

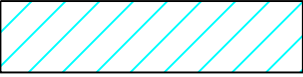

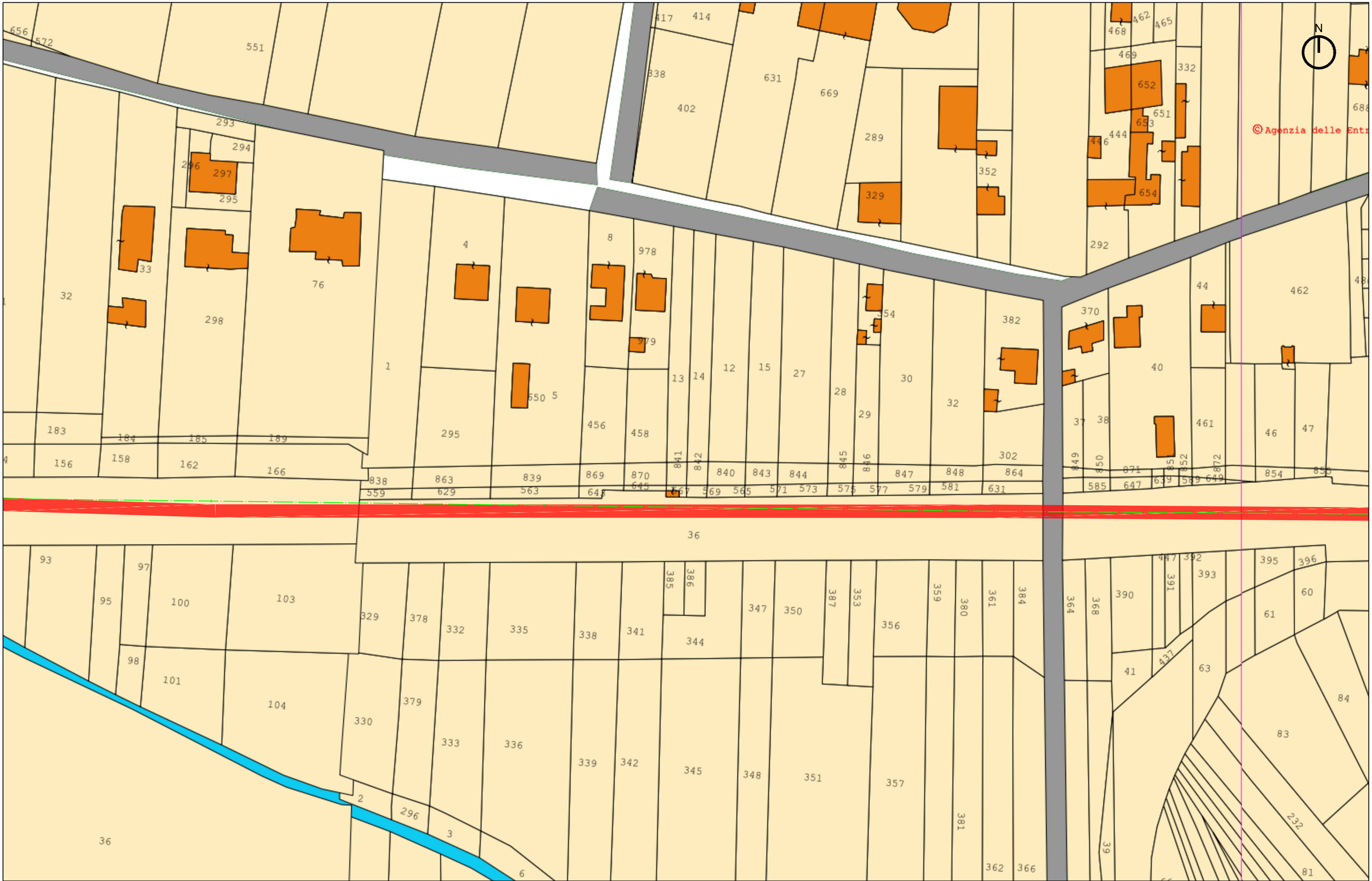



TRATTA L3: PV-E-9-MD SERVIZI DI PROGETTAZIONE
RELATIVI AL TRATTO DA PAVIA A SAN ROCCO AL PORTO
(LO) DELLA CICLOVIA TURISTICA NAZIONALE VENTO



TAU Engineering S.r.l.



Studio Calvi S.r.l.



Studio Associato Phytosfera



Signal S.r.l.

PROGETTISTI

AGENZIA INTERREGIONALE PER IL FIUME PO

Strada G. Garibaldi 75 - 43121 Parma

PROGETTO ESECUTIVO

PLANIMETRIA ESPROPRI 2 - SUBTRATTE - F-G-H-I

1:1.000

4258_PRO_E_ESP_PLC_01A

TAV. 6.03.74

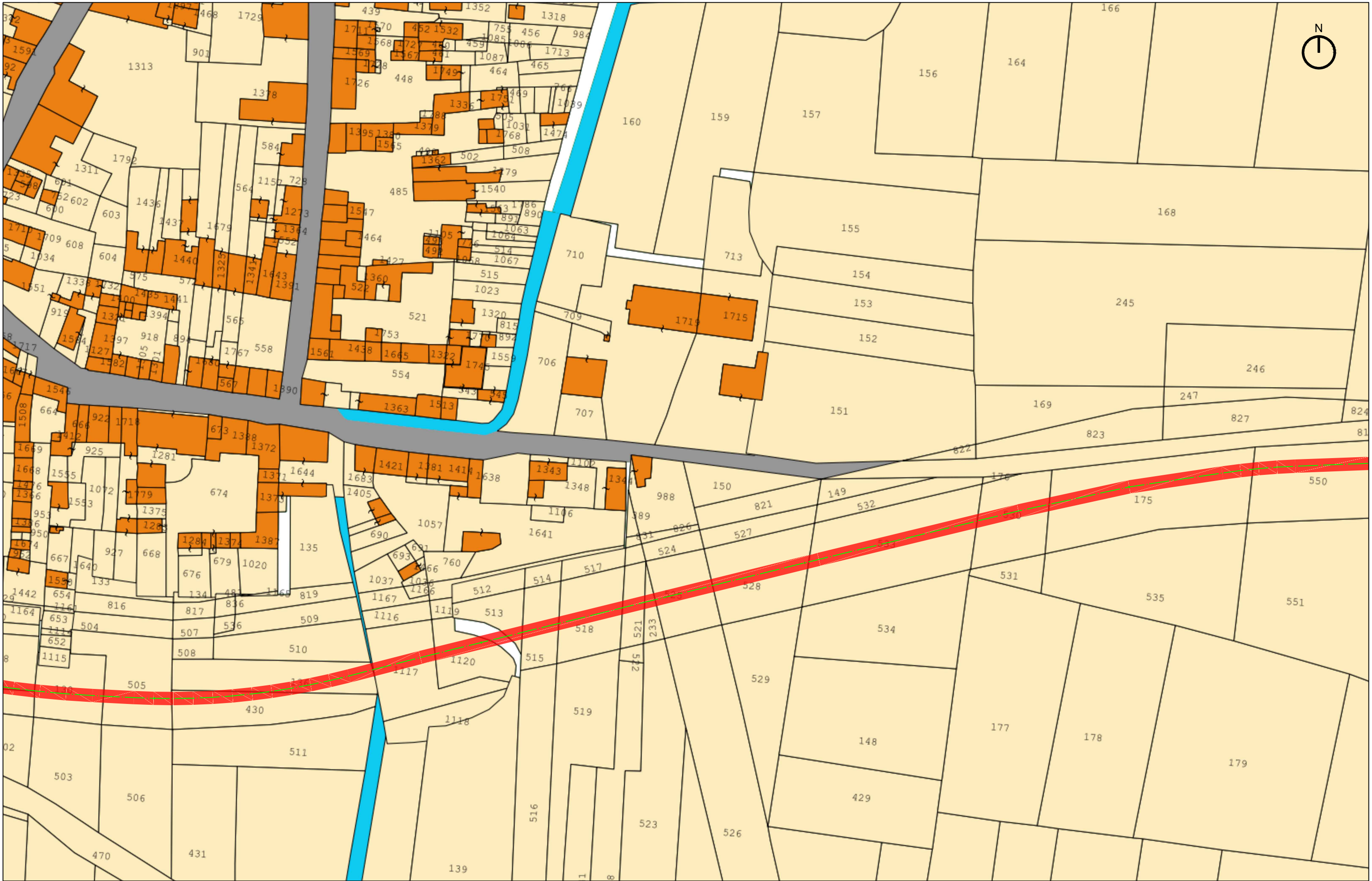

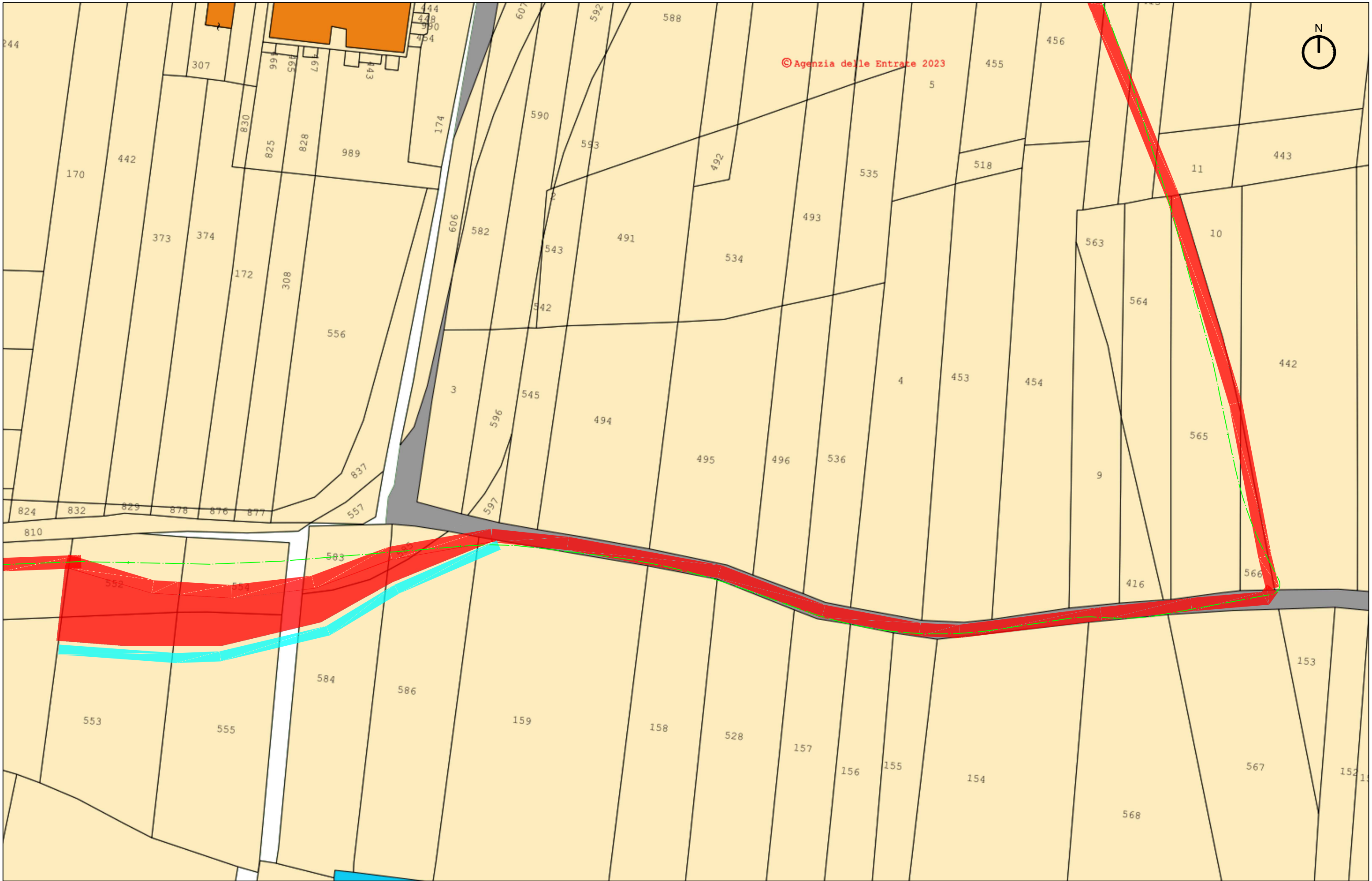

© Agenzia delle Entrate 2023

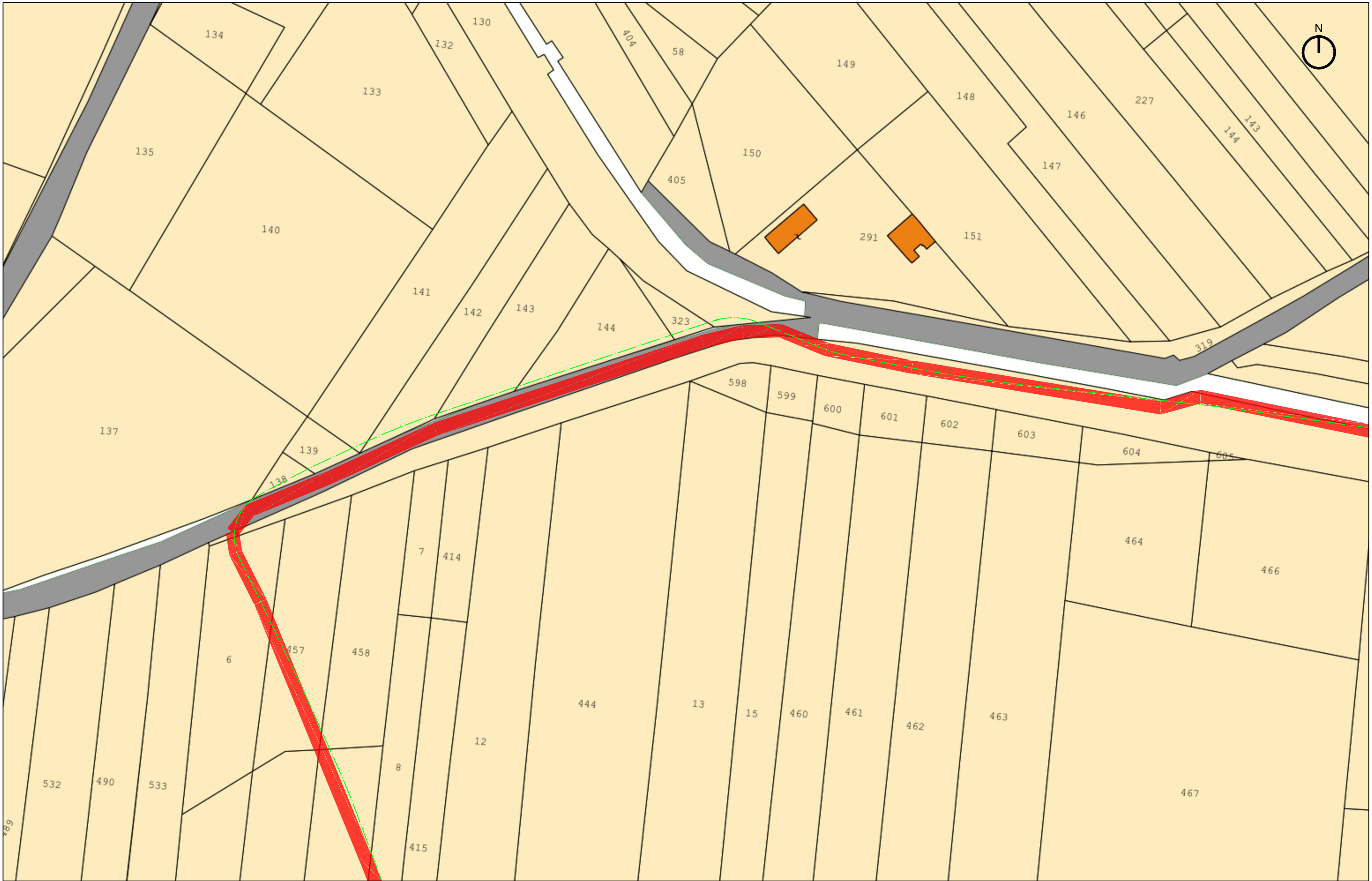

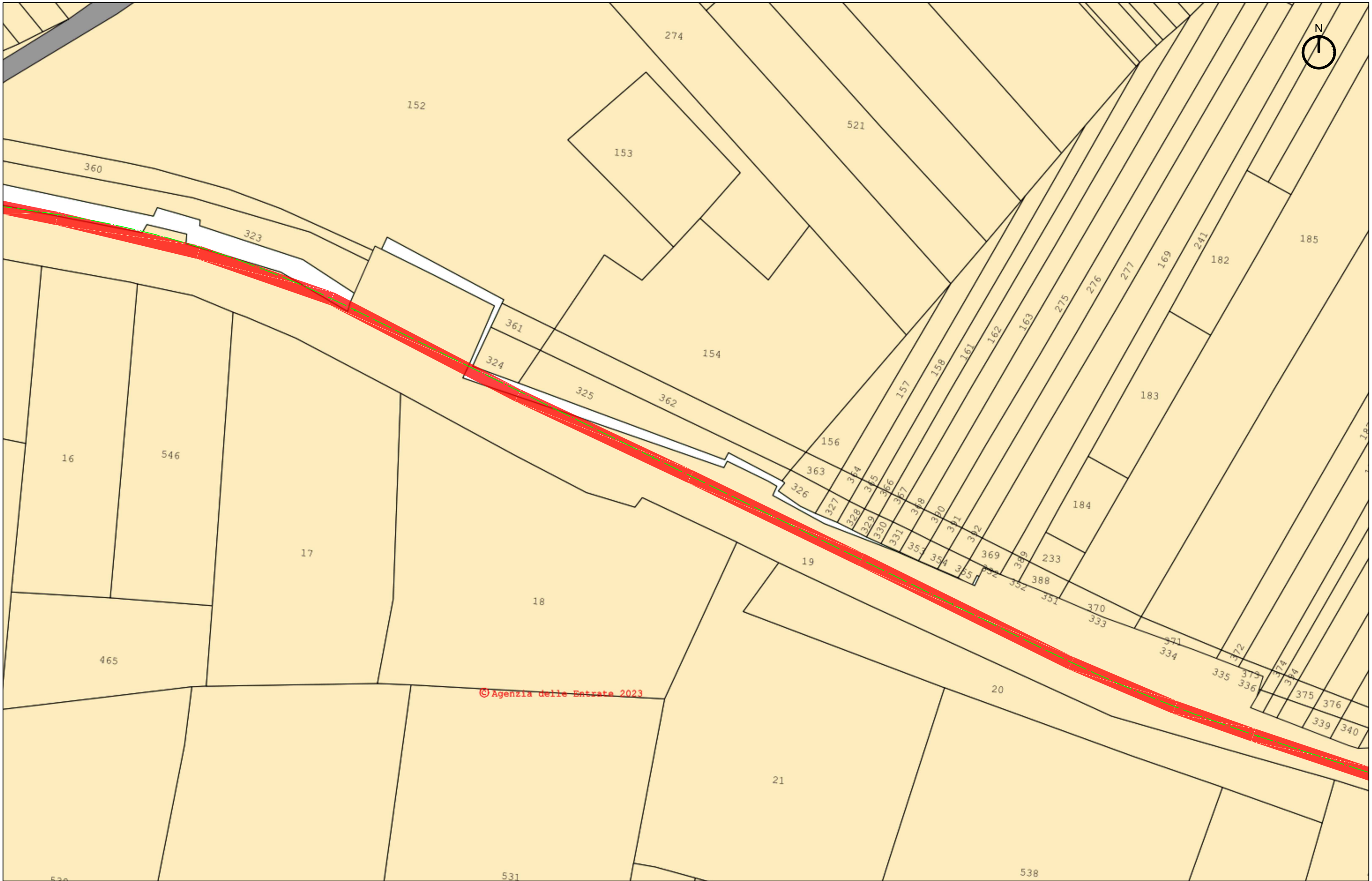

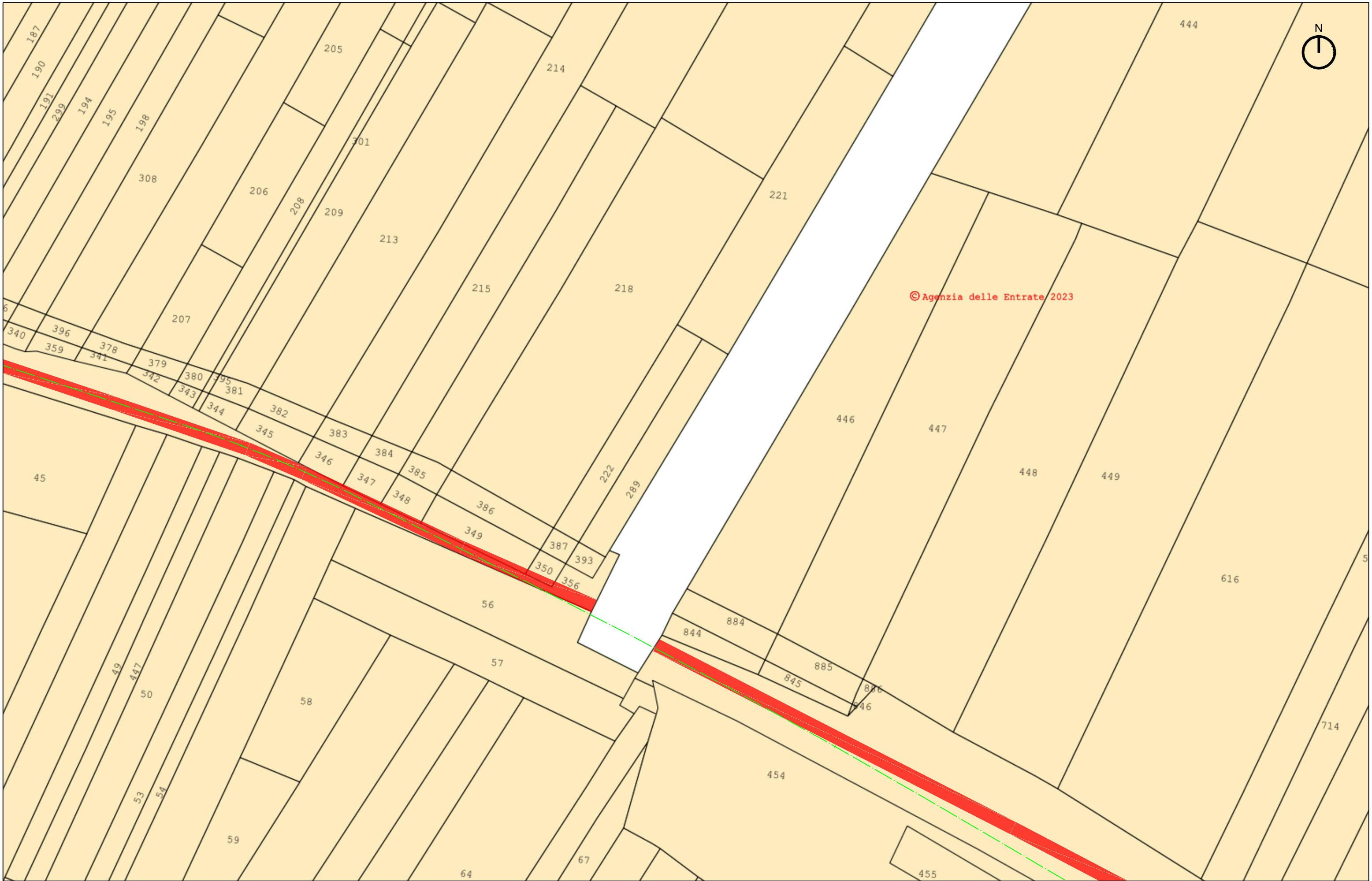

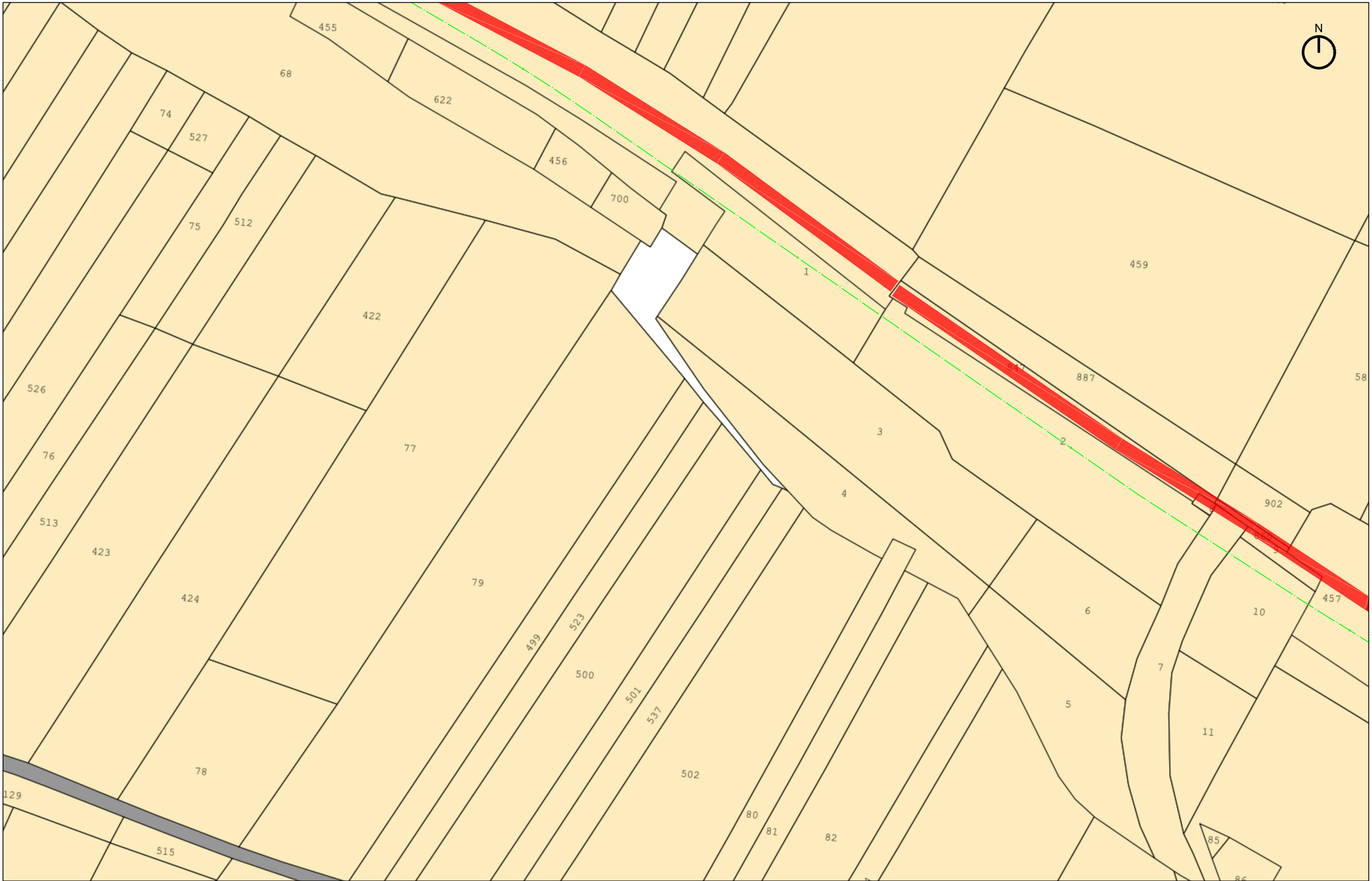

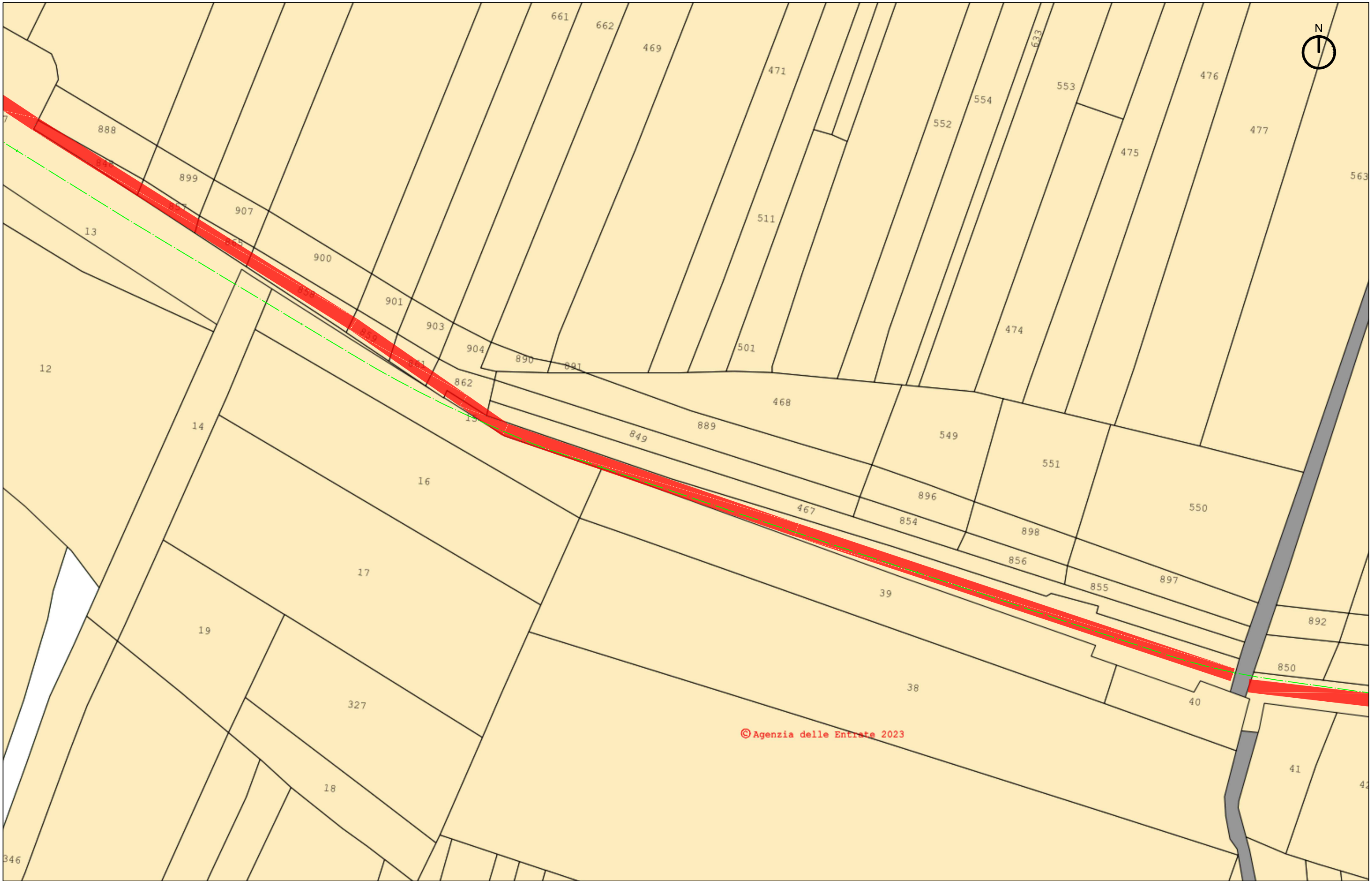

© Agenzia delle Entrate 2023

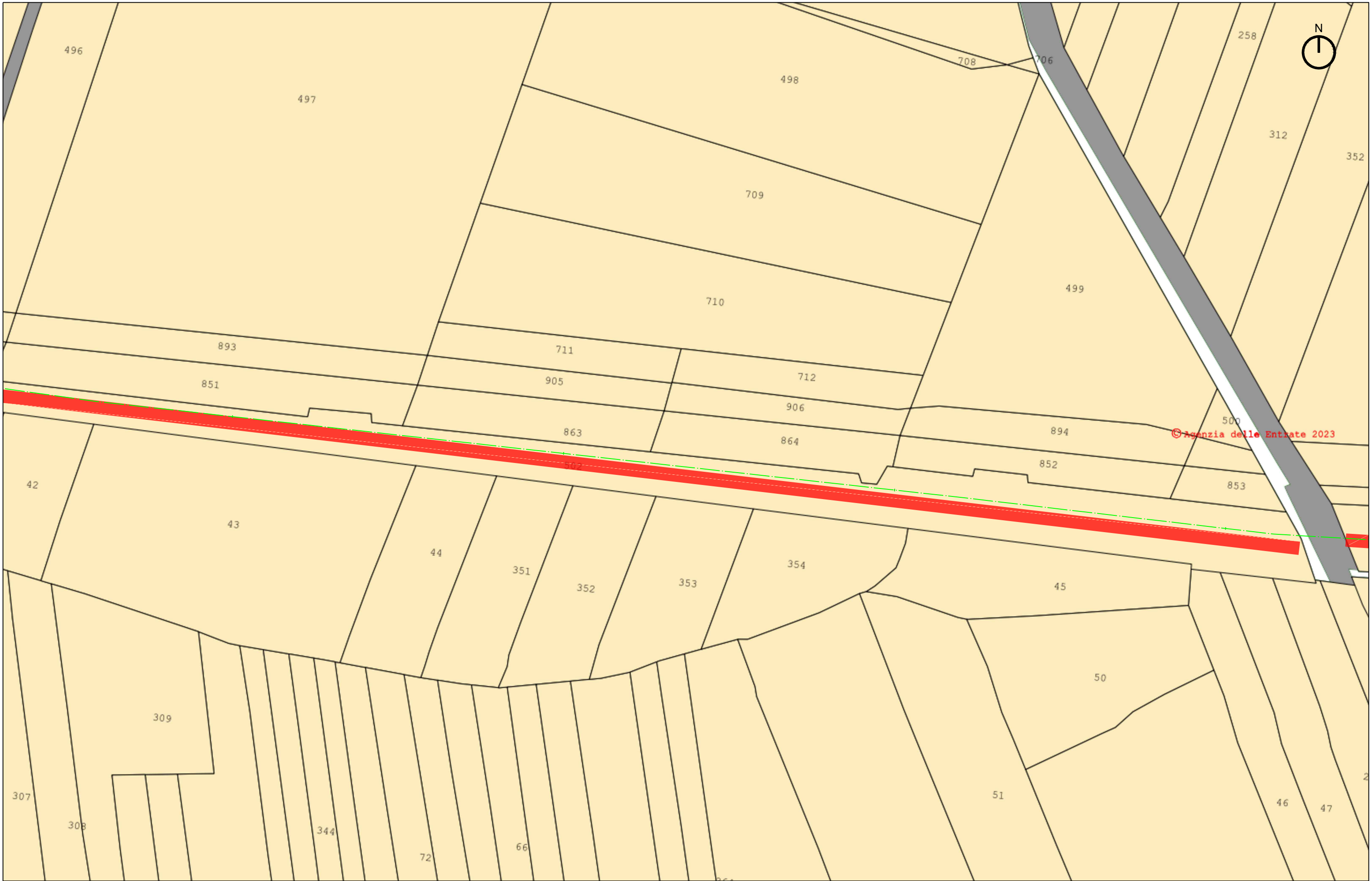

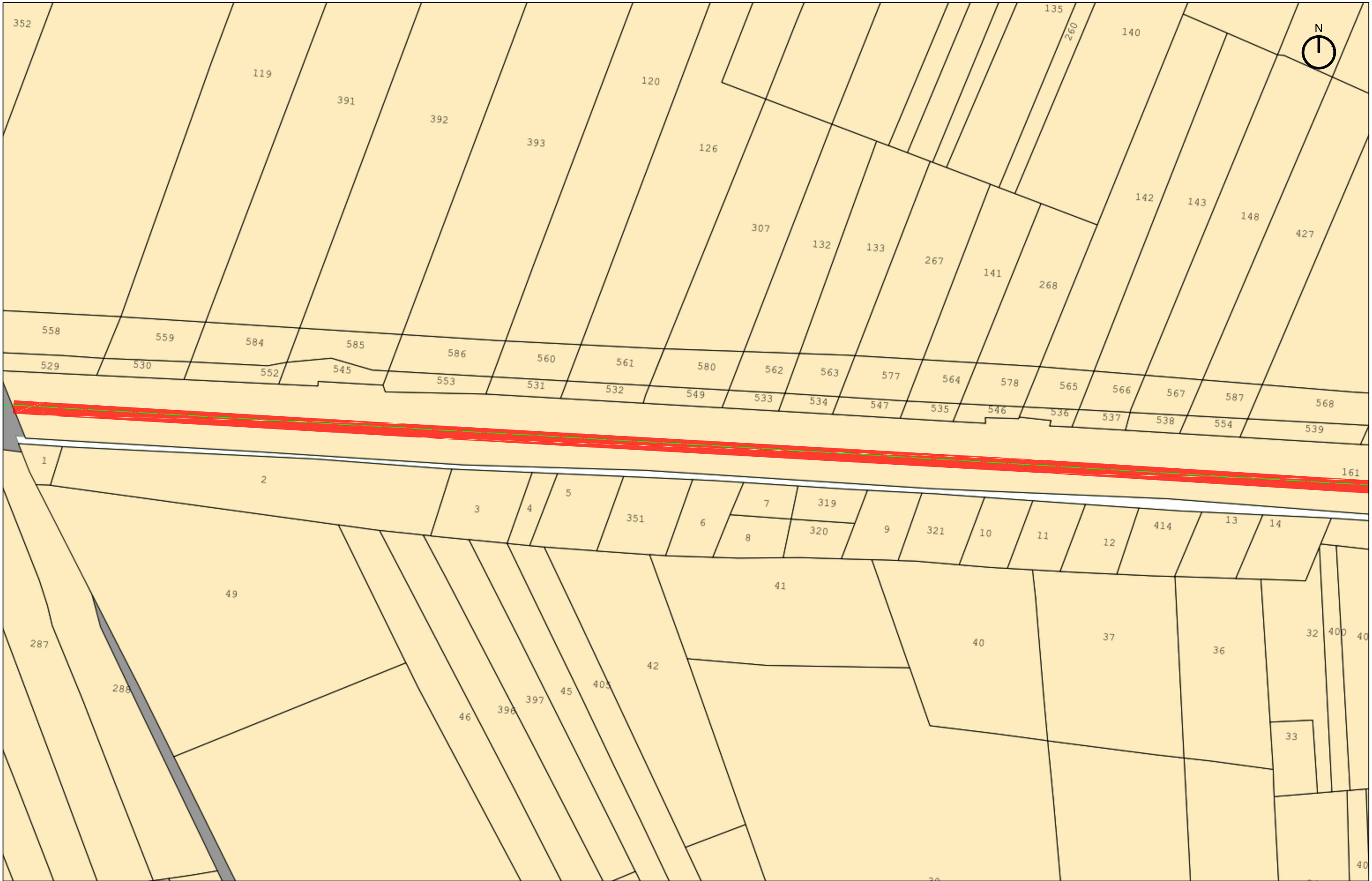

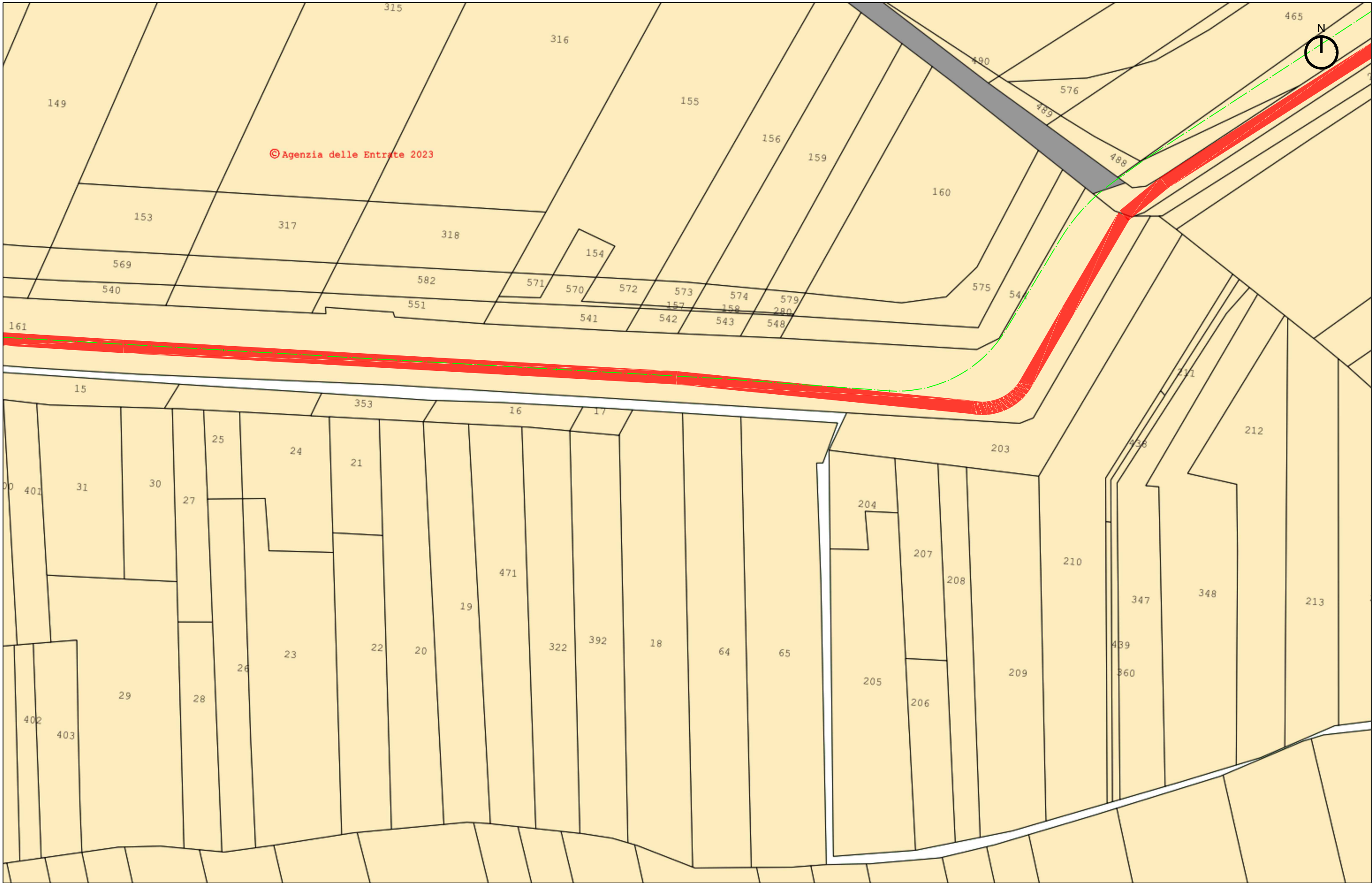

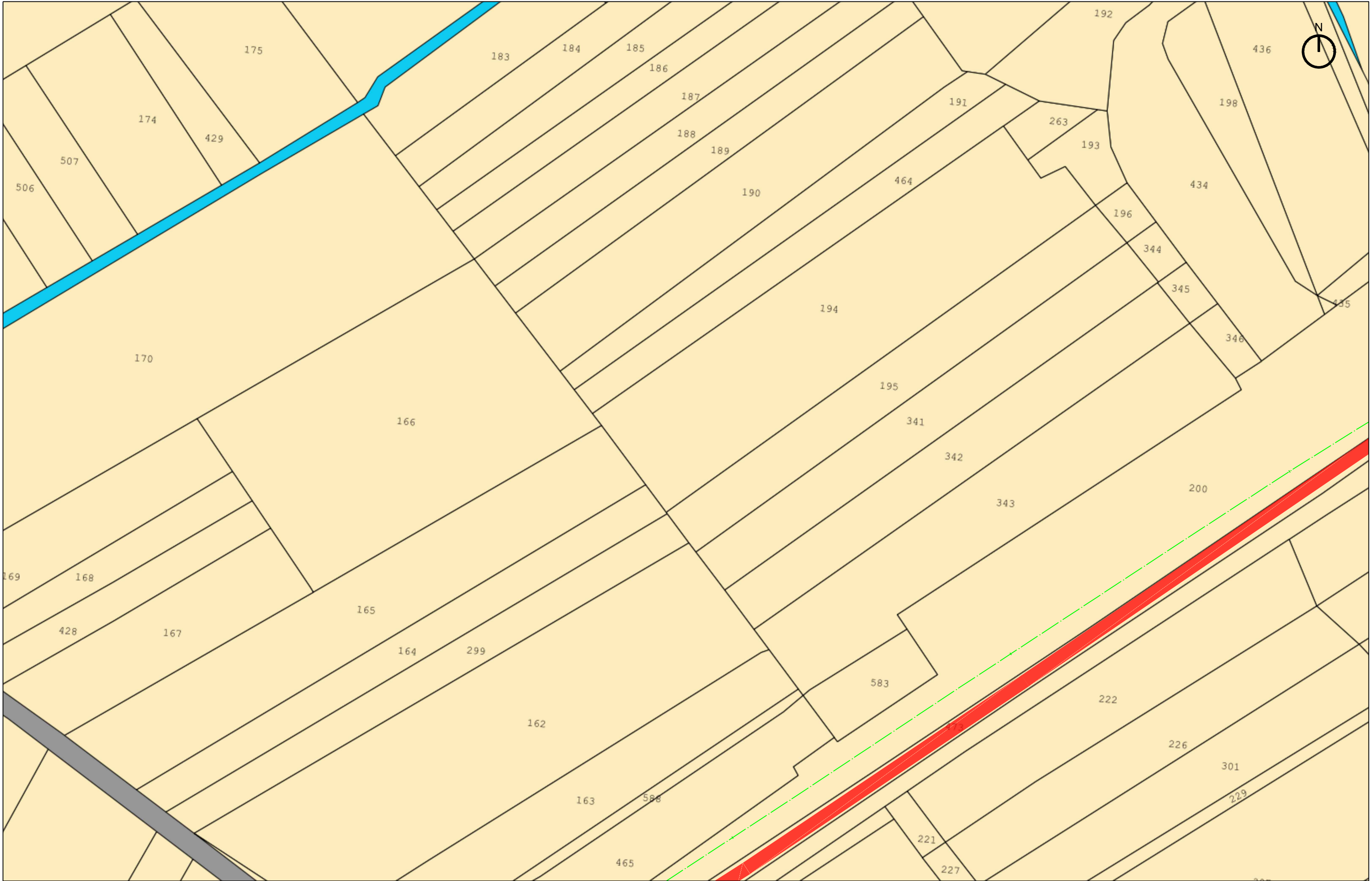



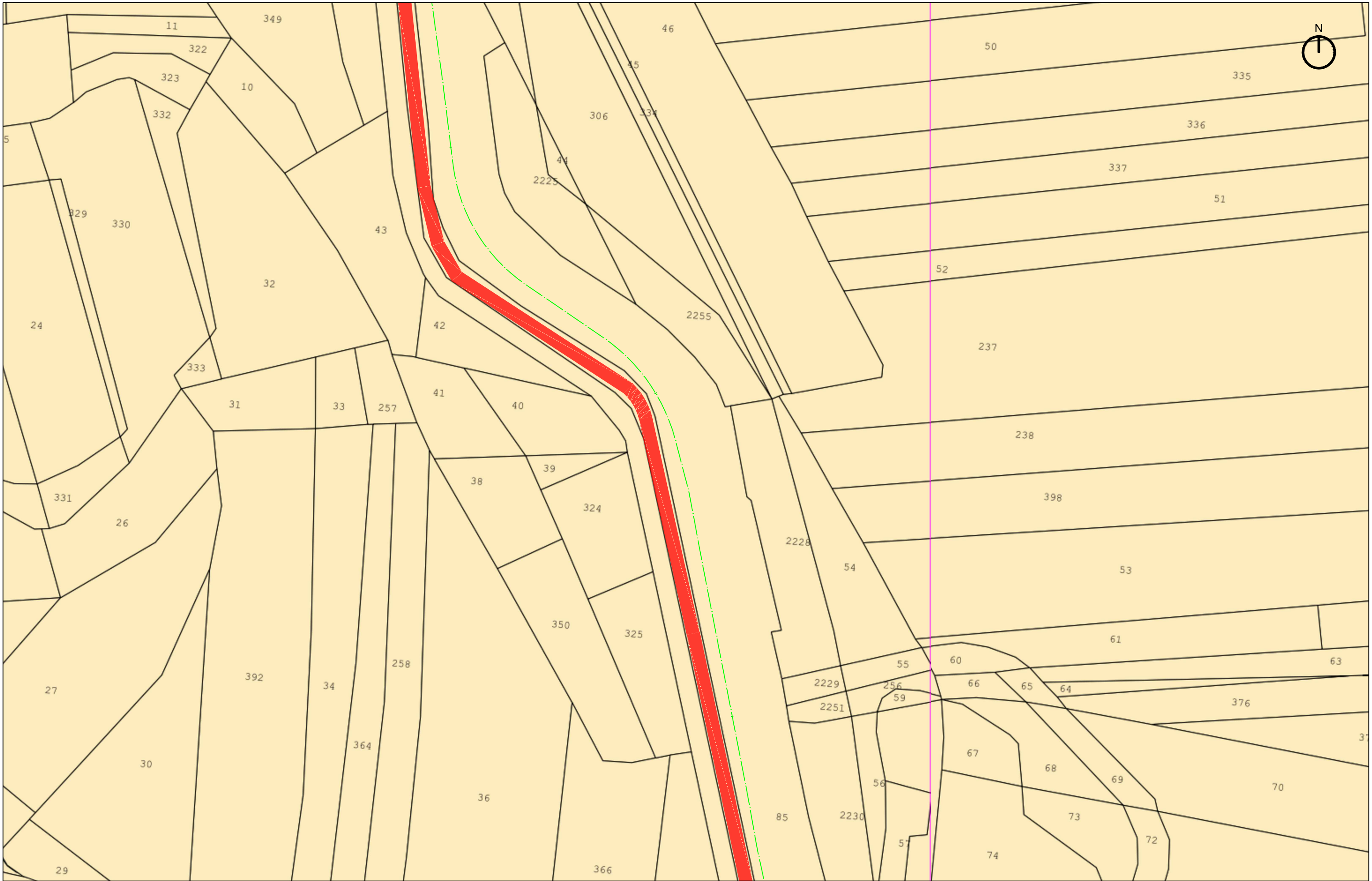

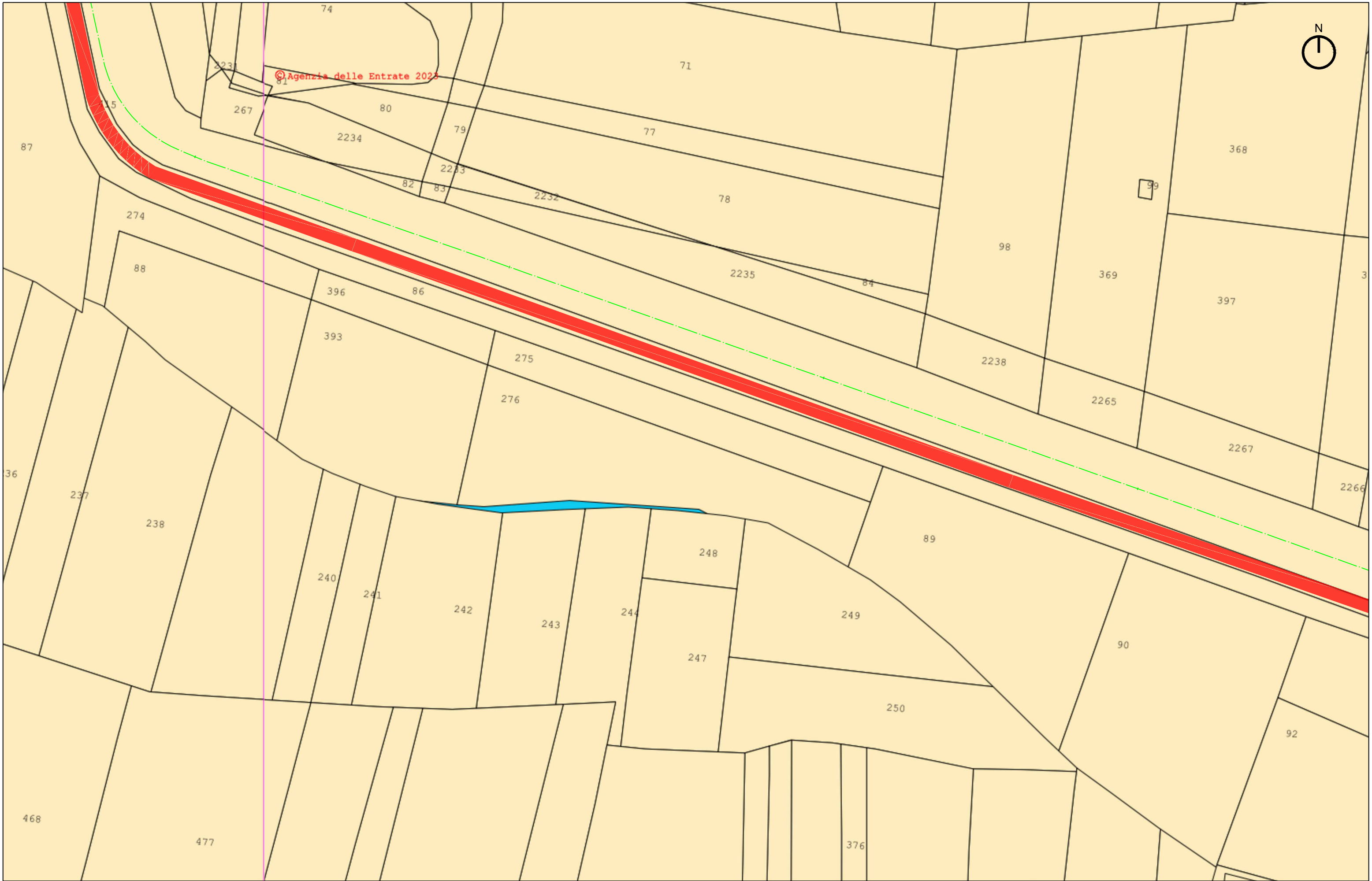



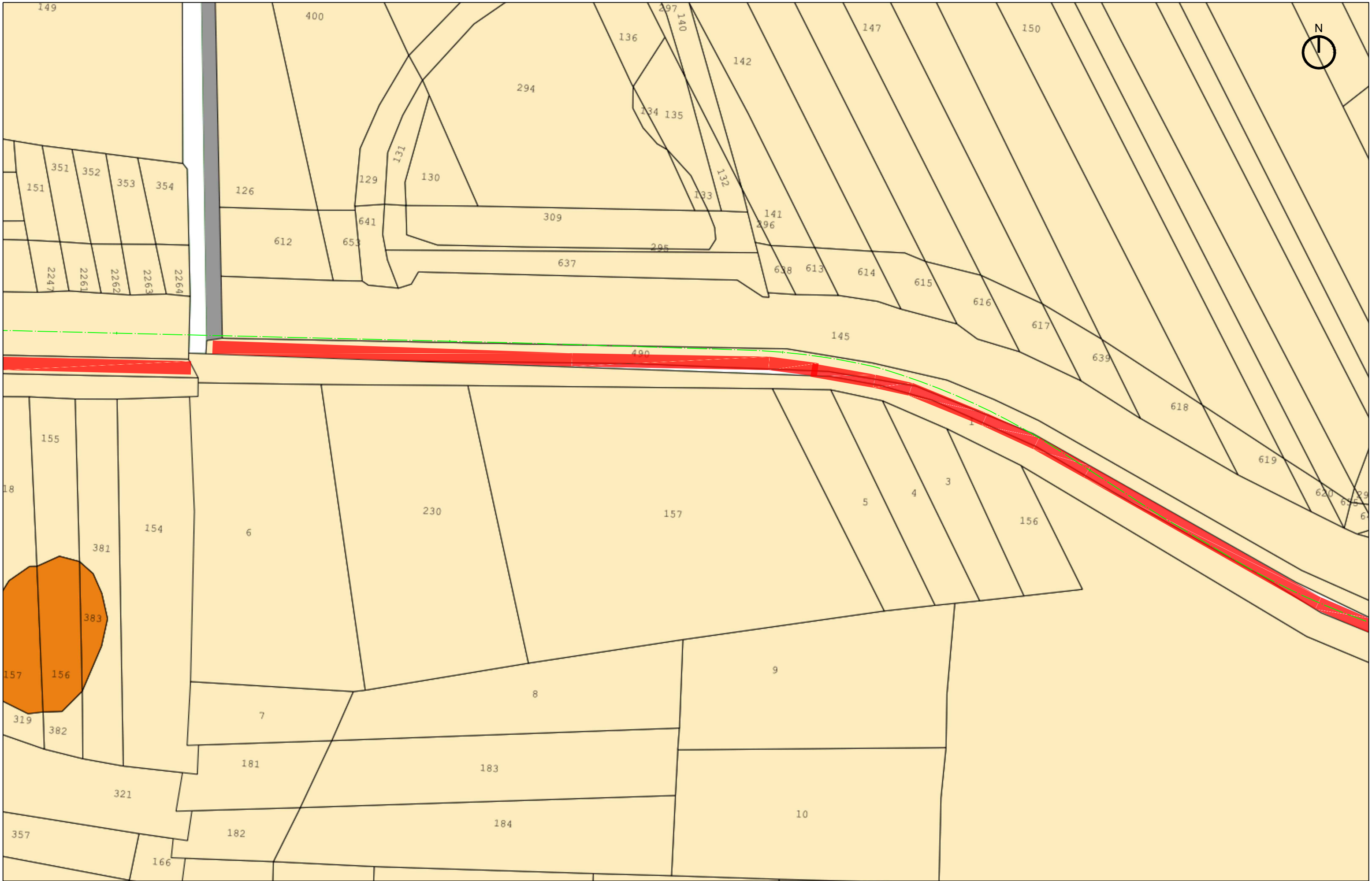

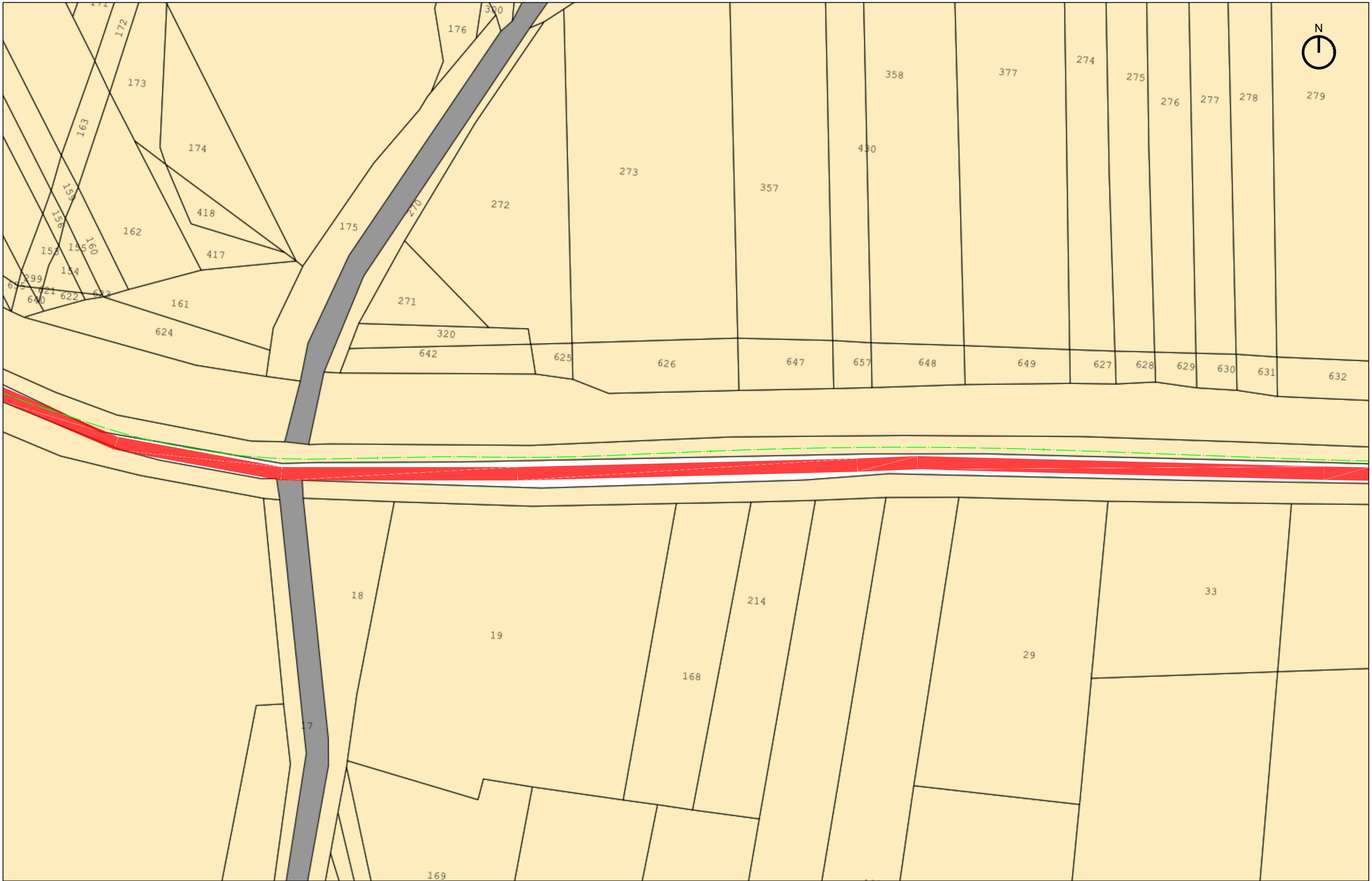

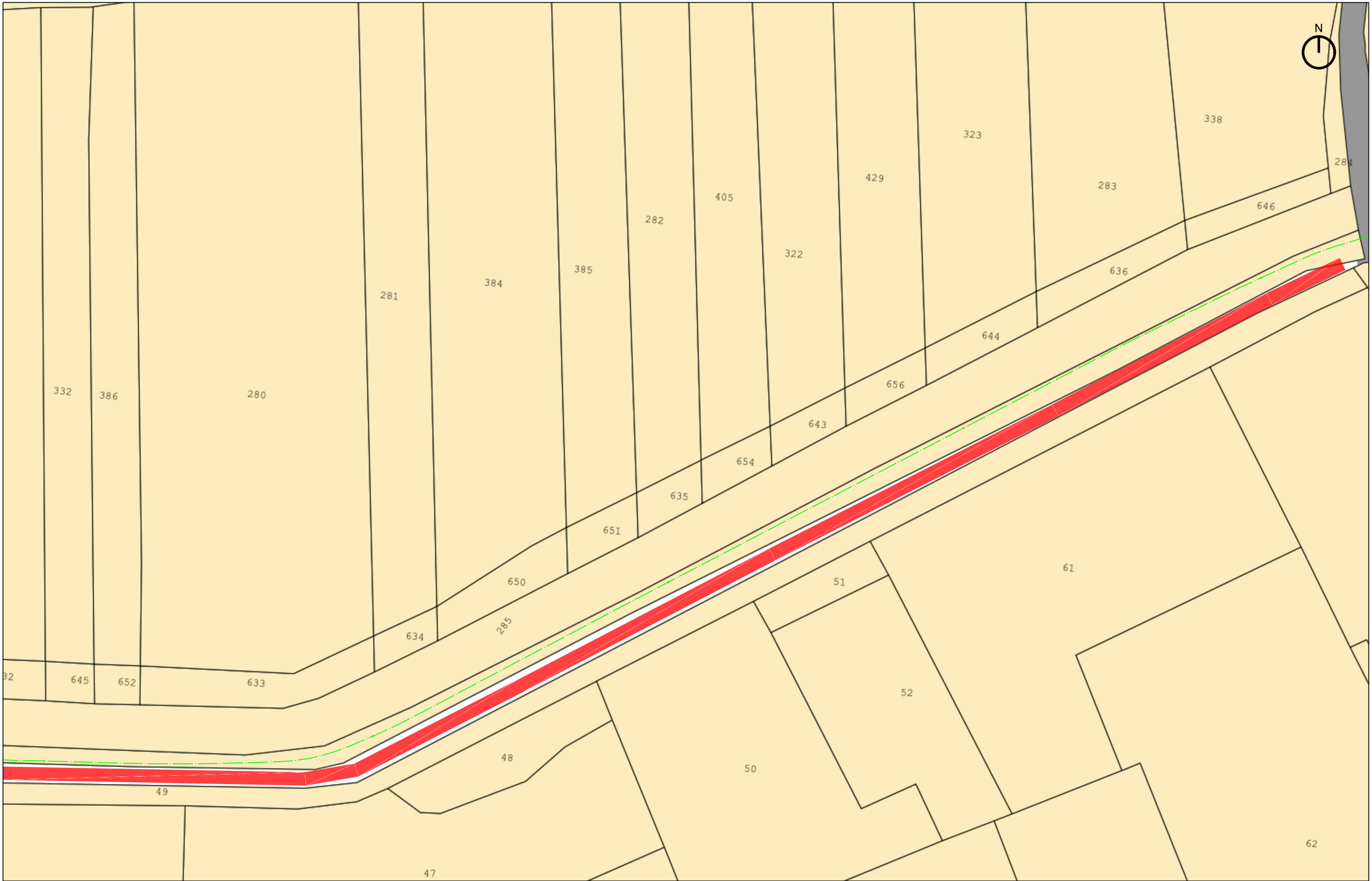

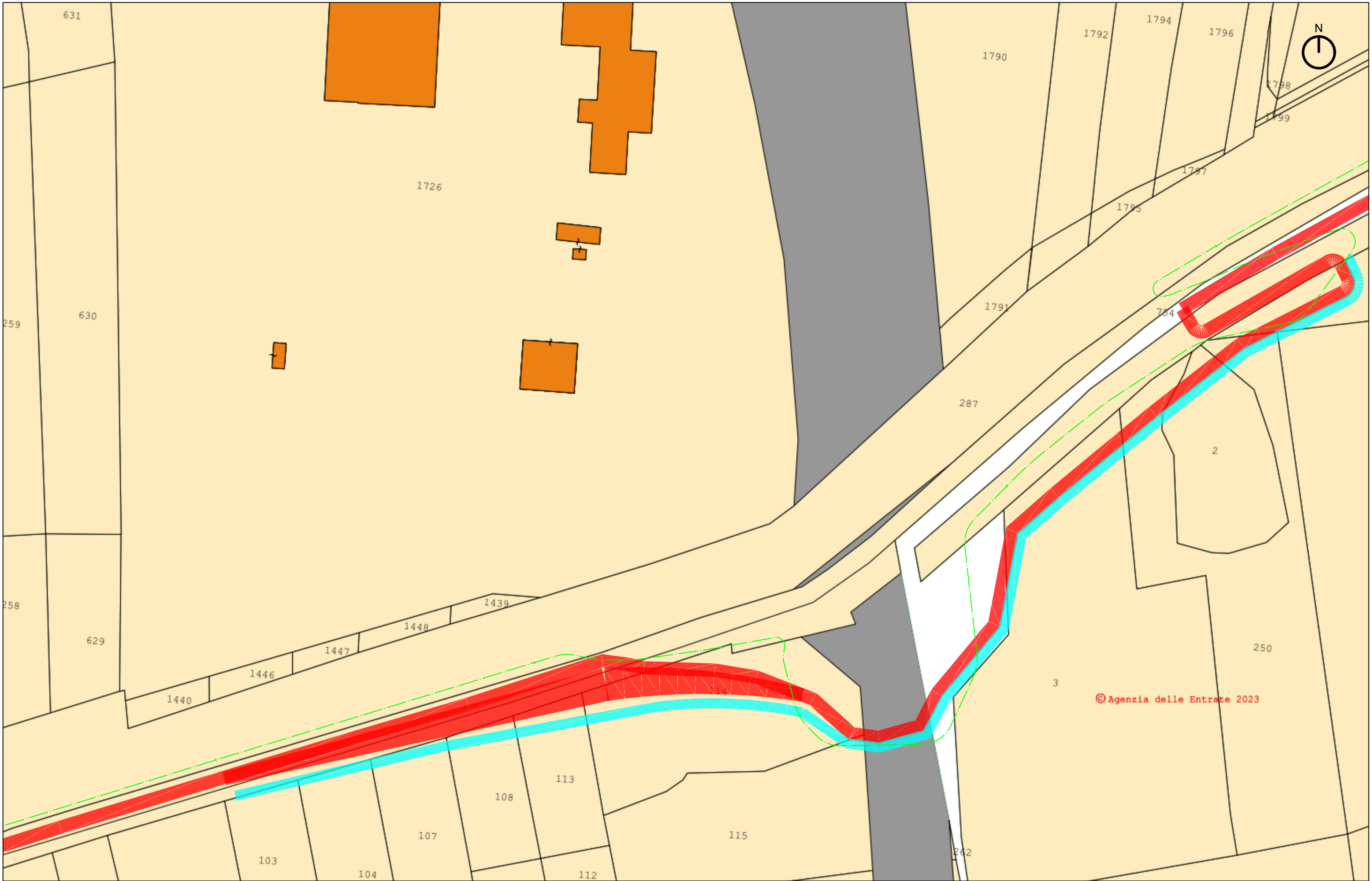

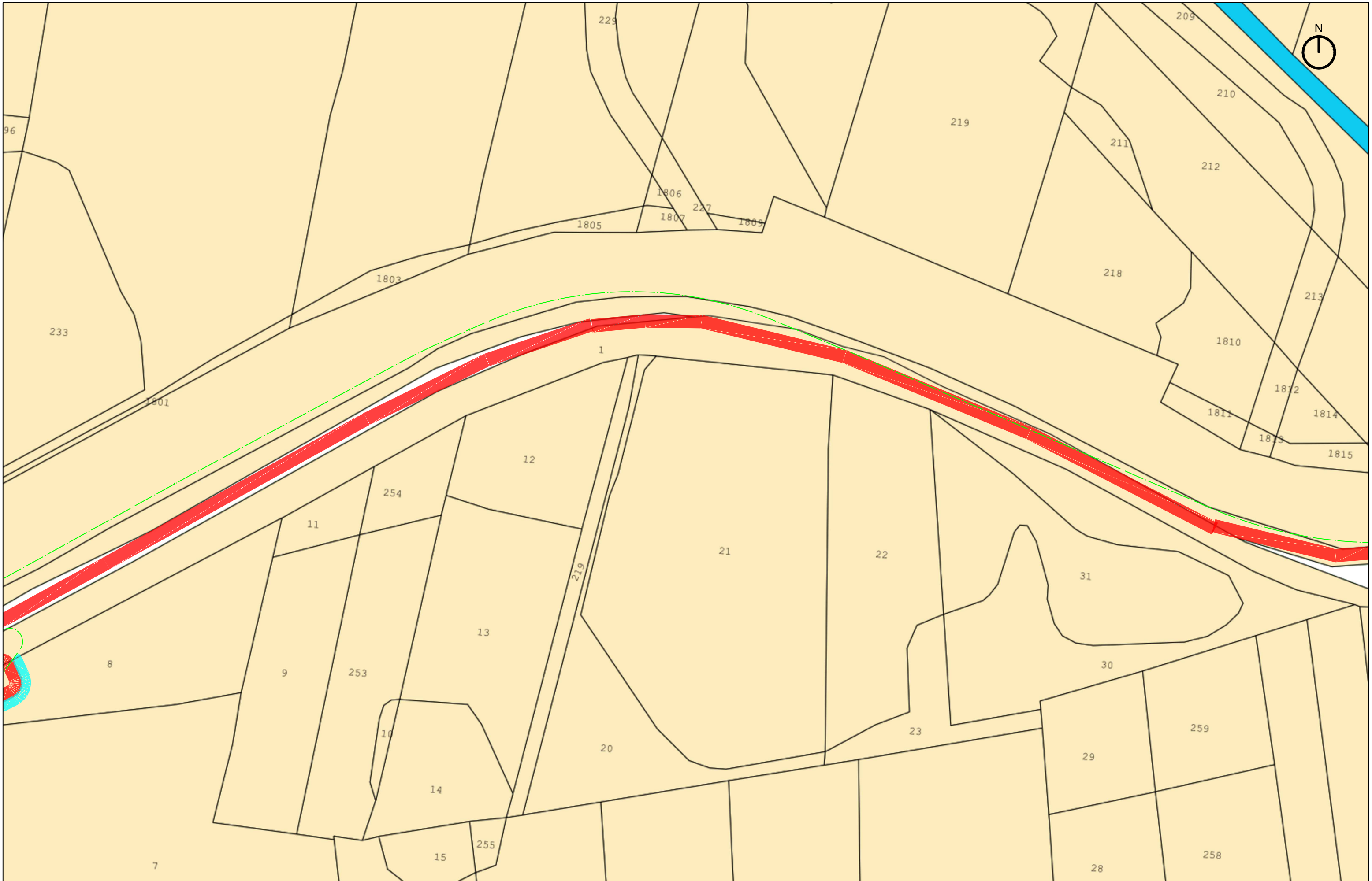

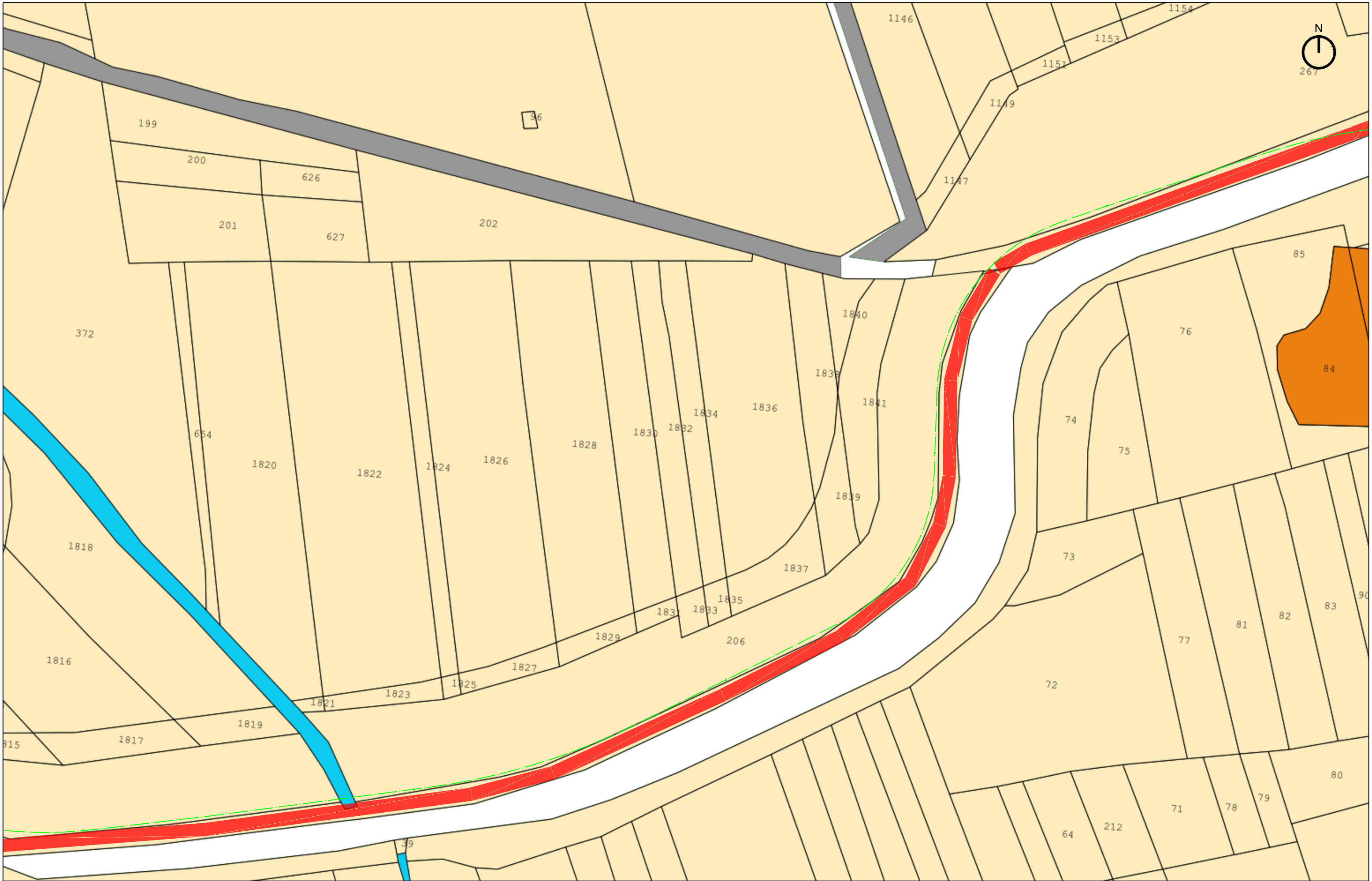

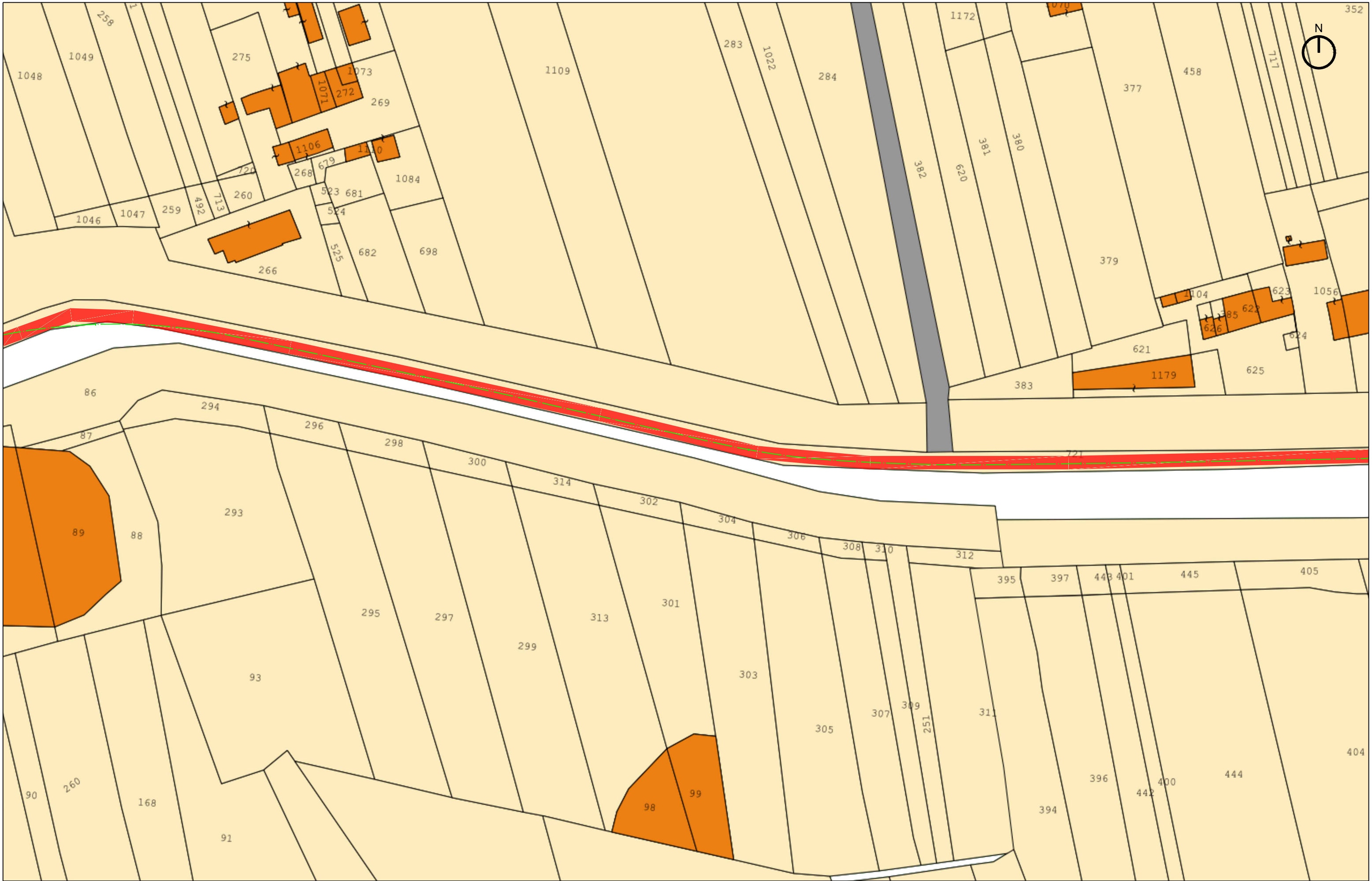

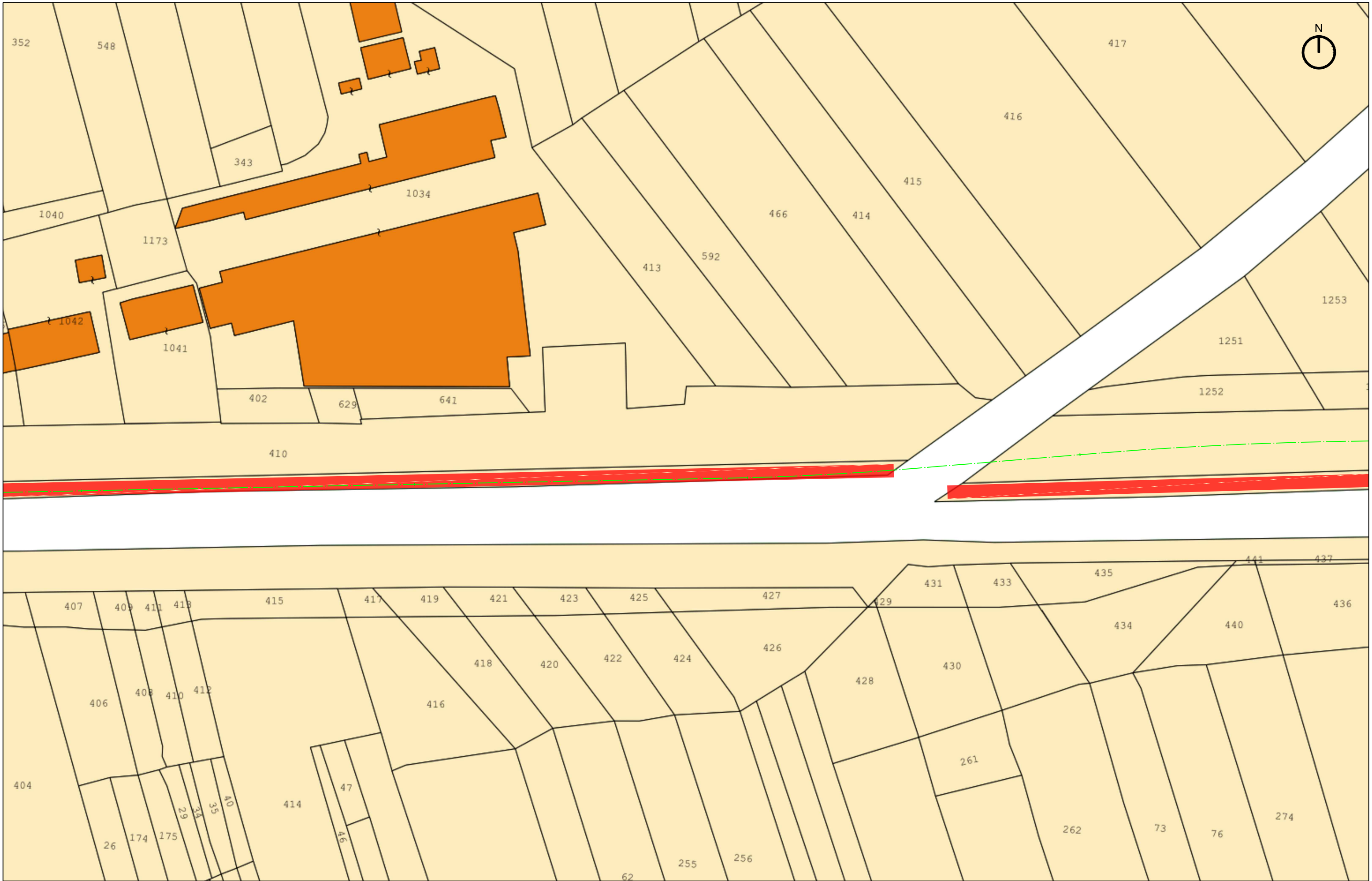

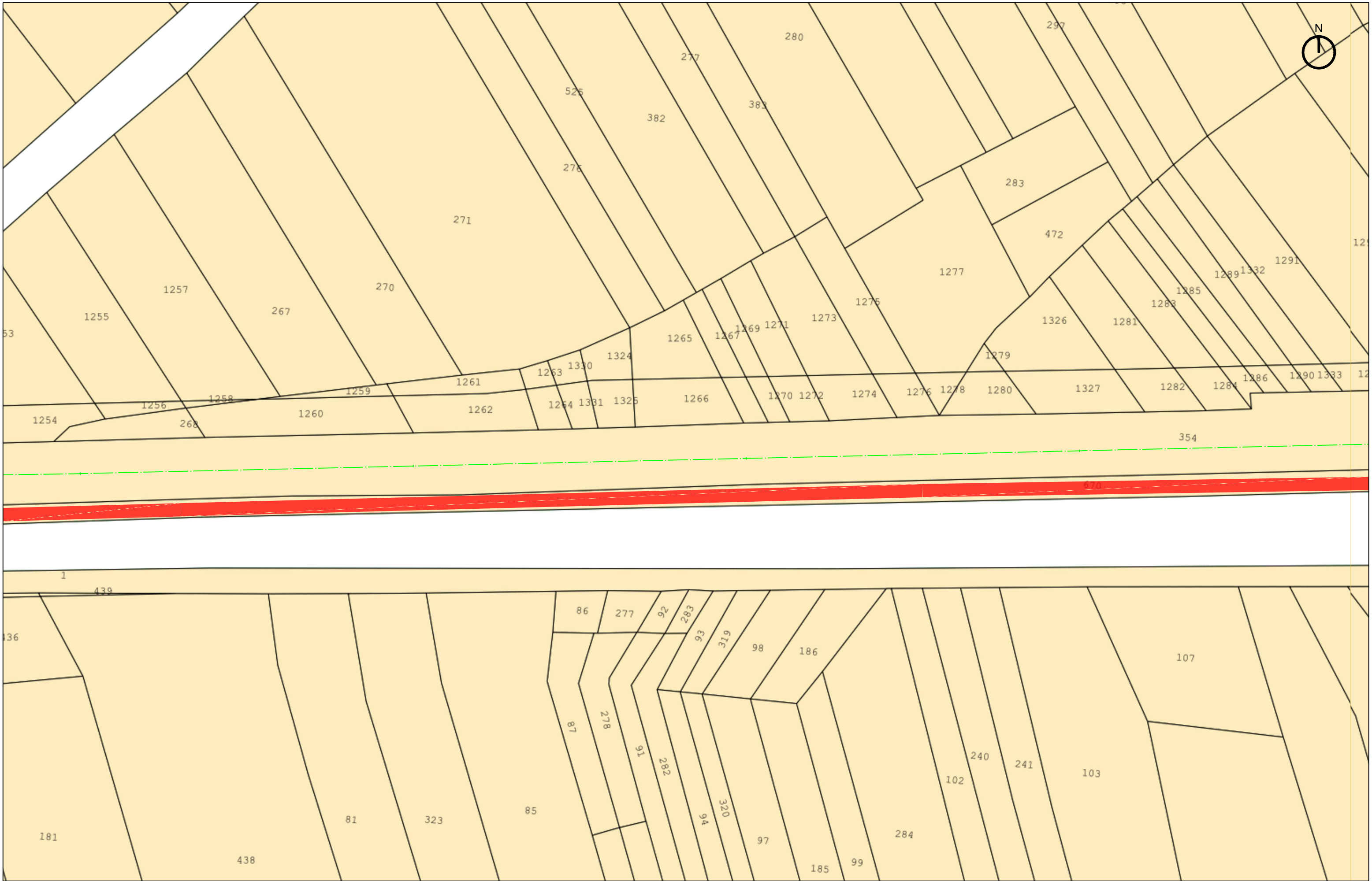



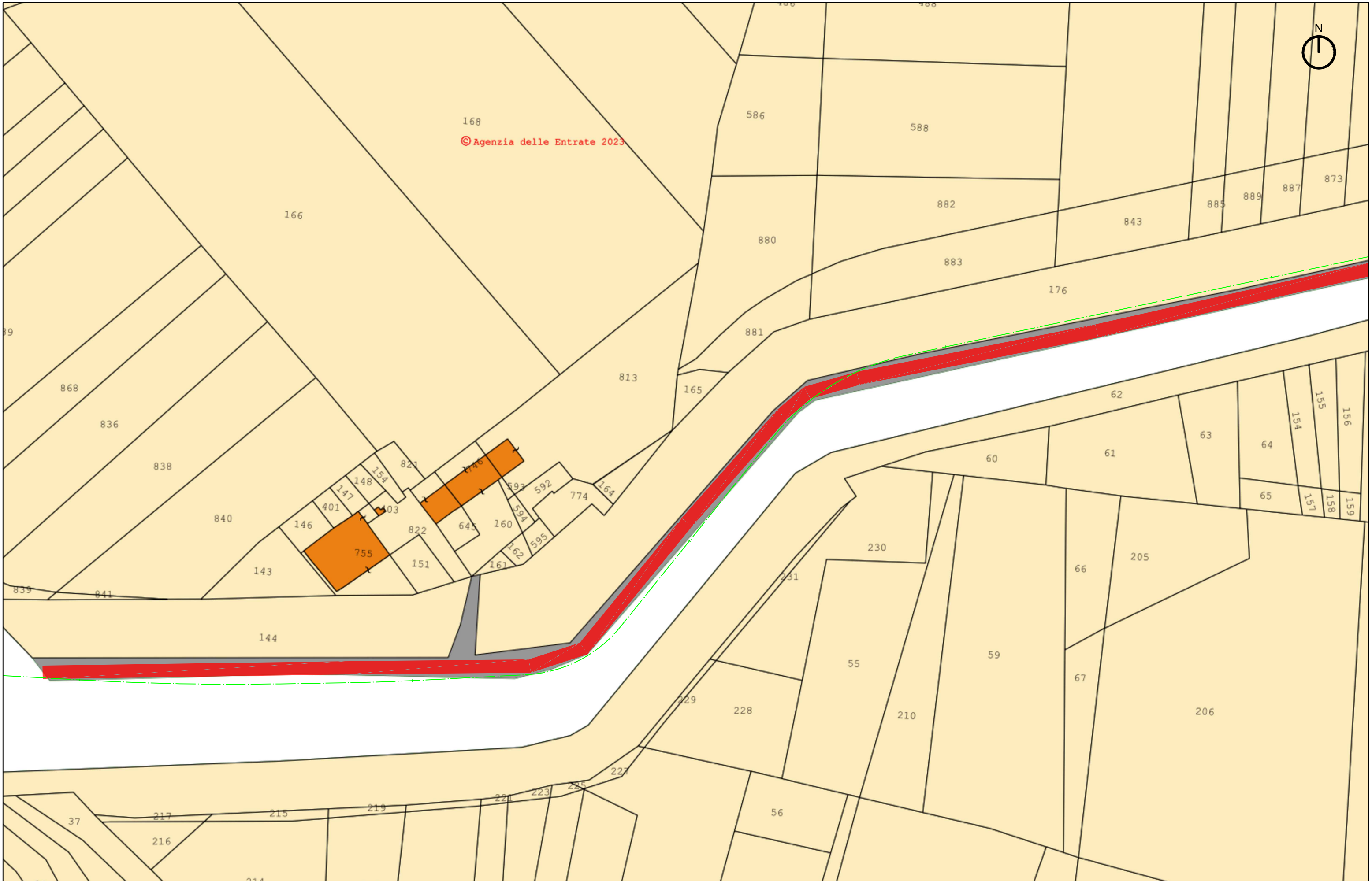

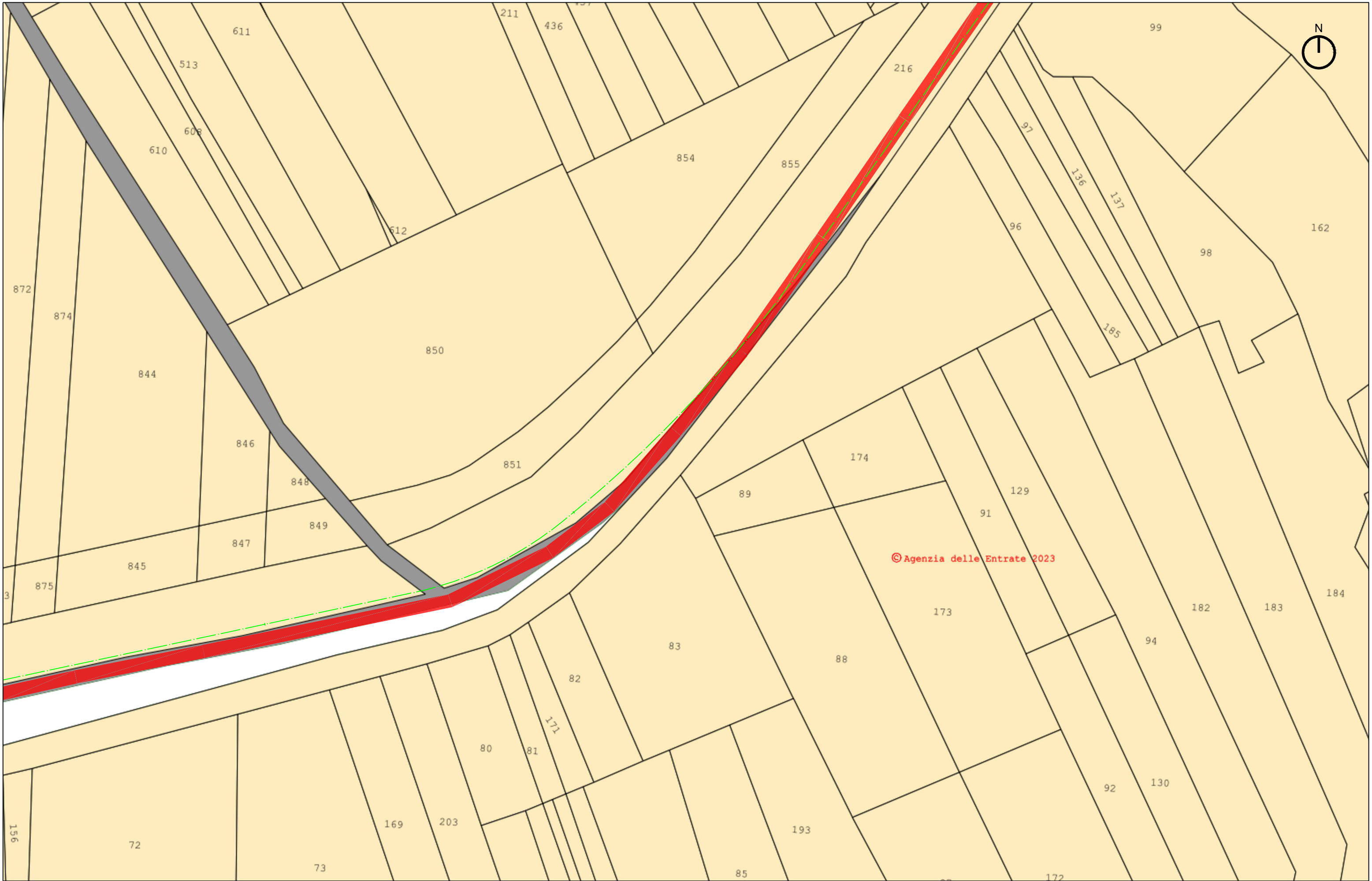

© Agenzia delle Entrate 2023

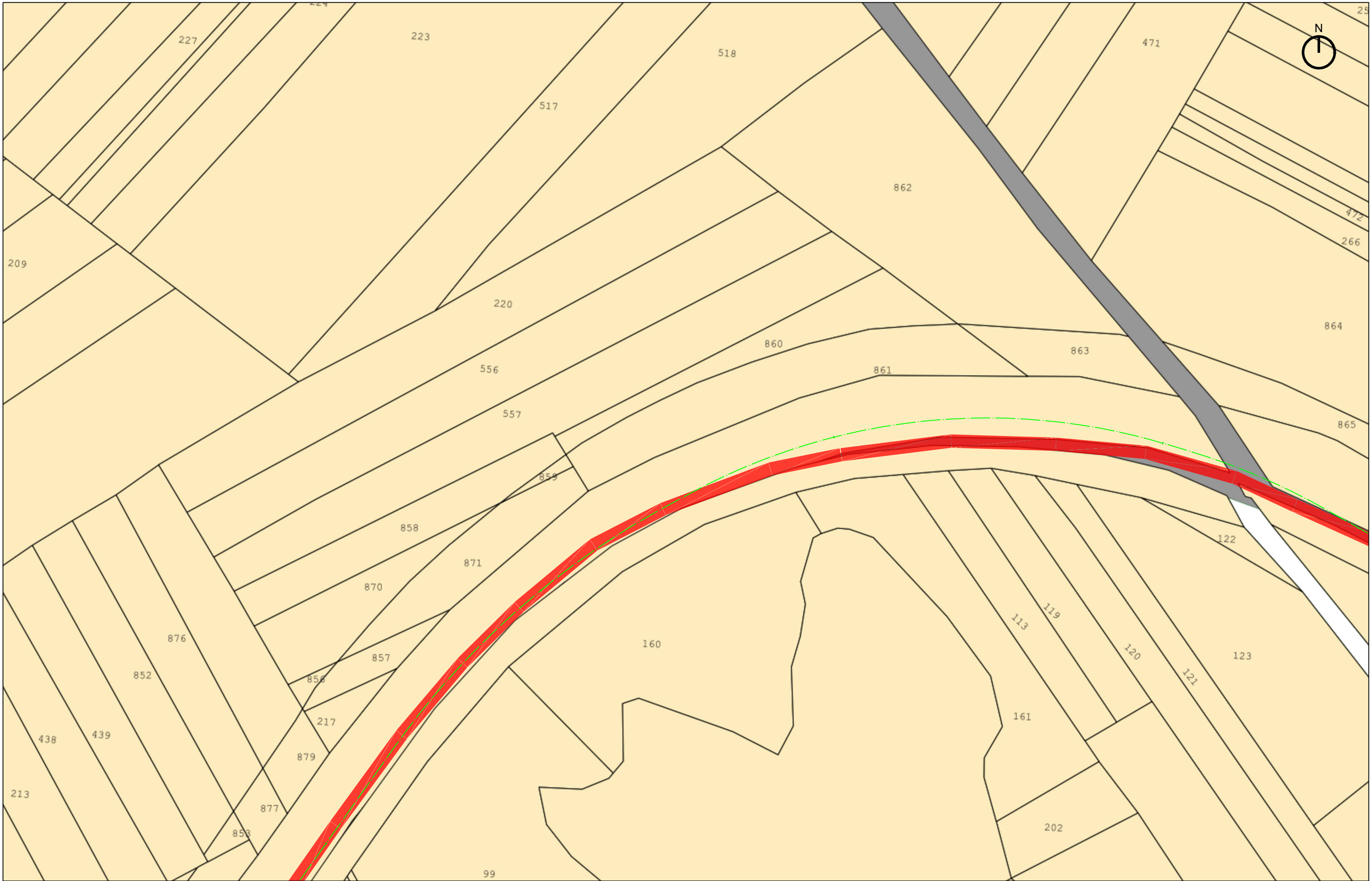

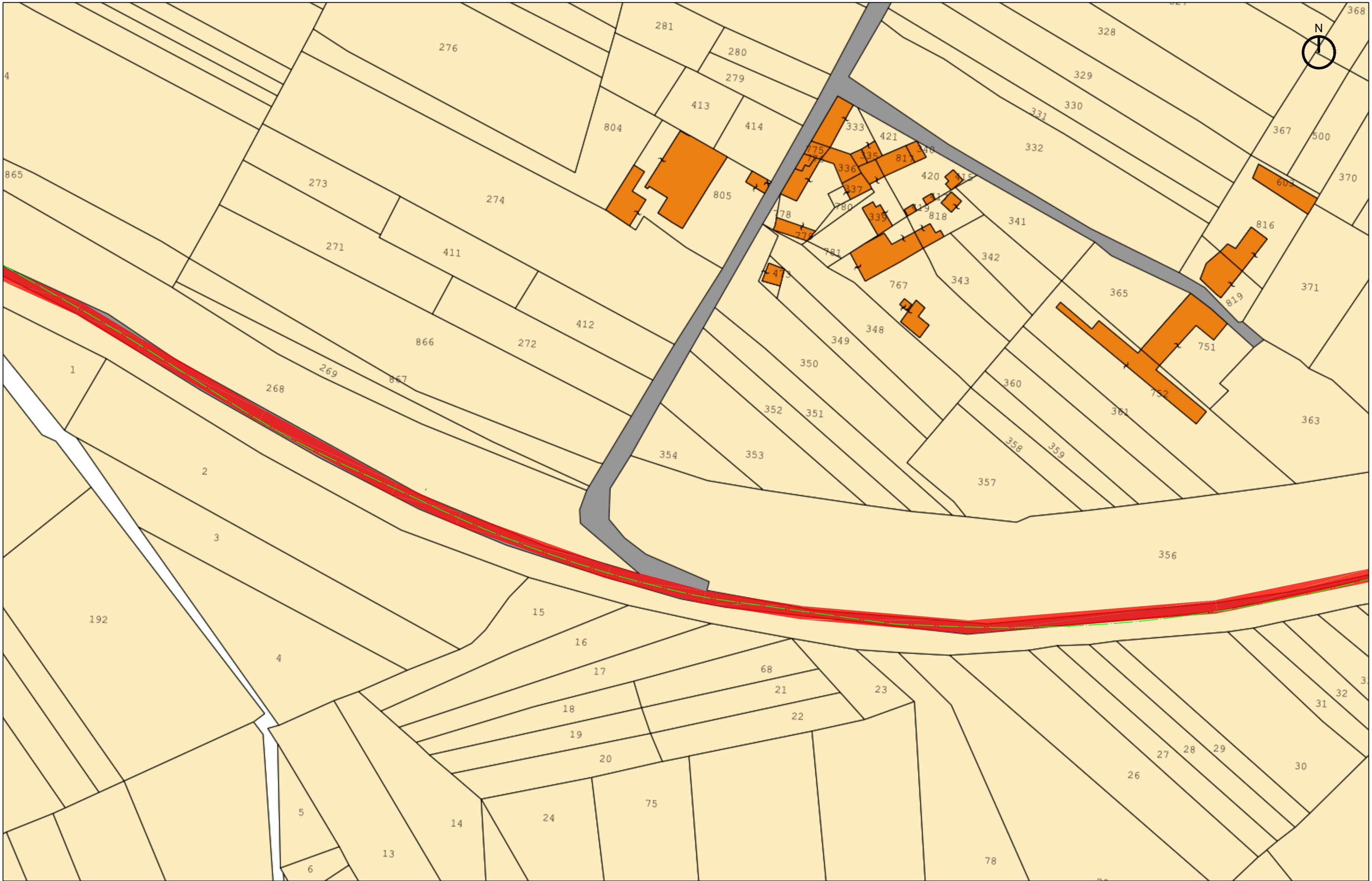

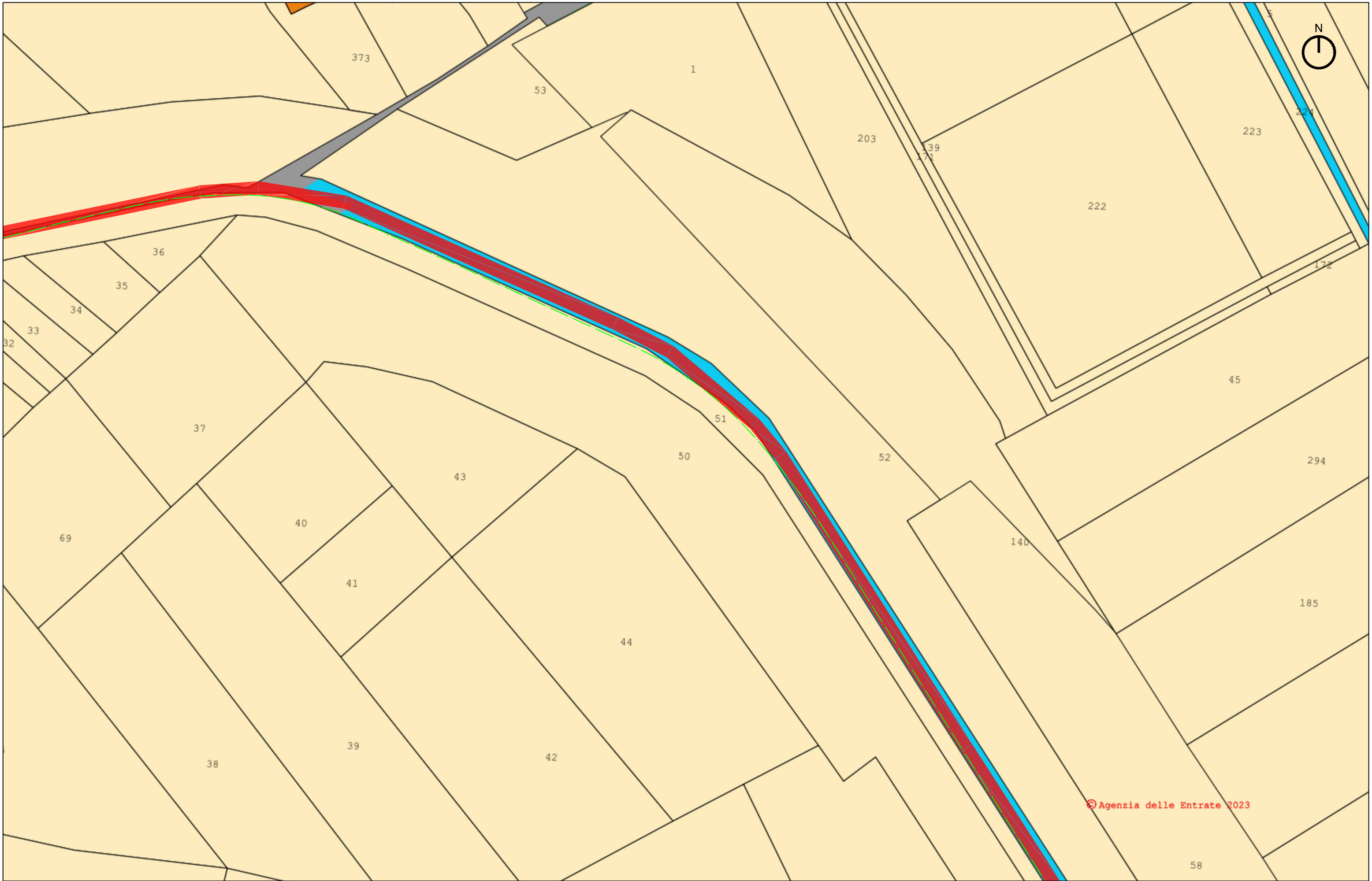

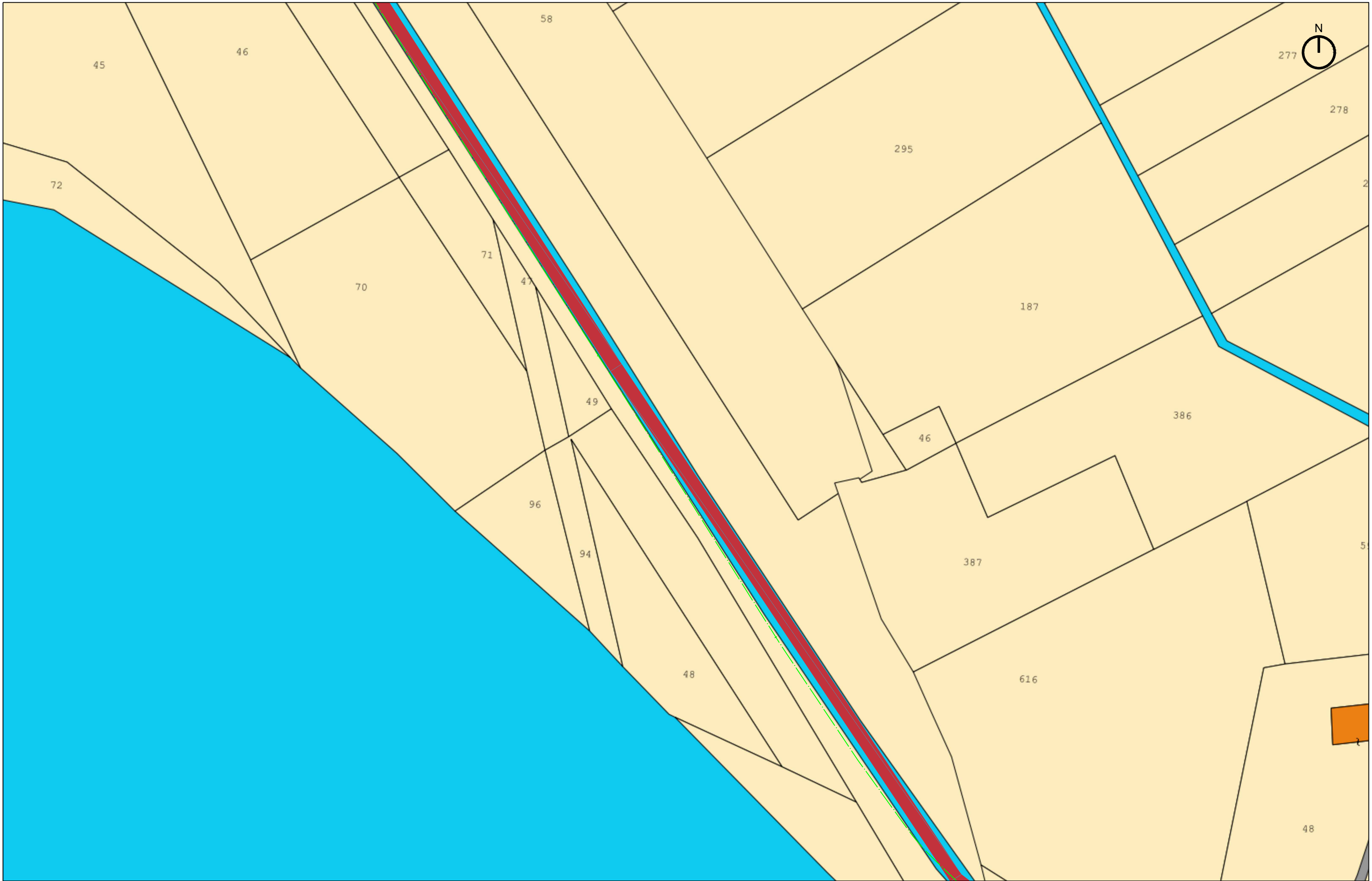

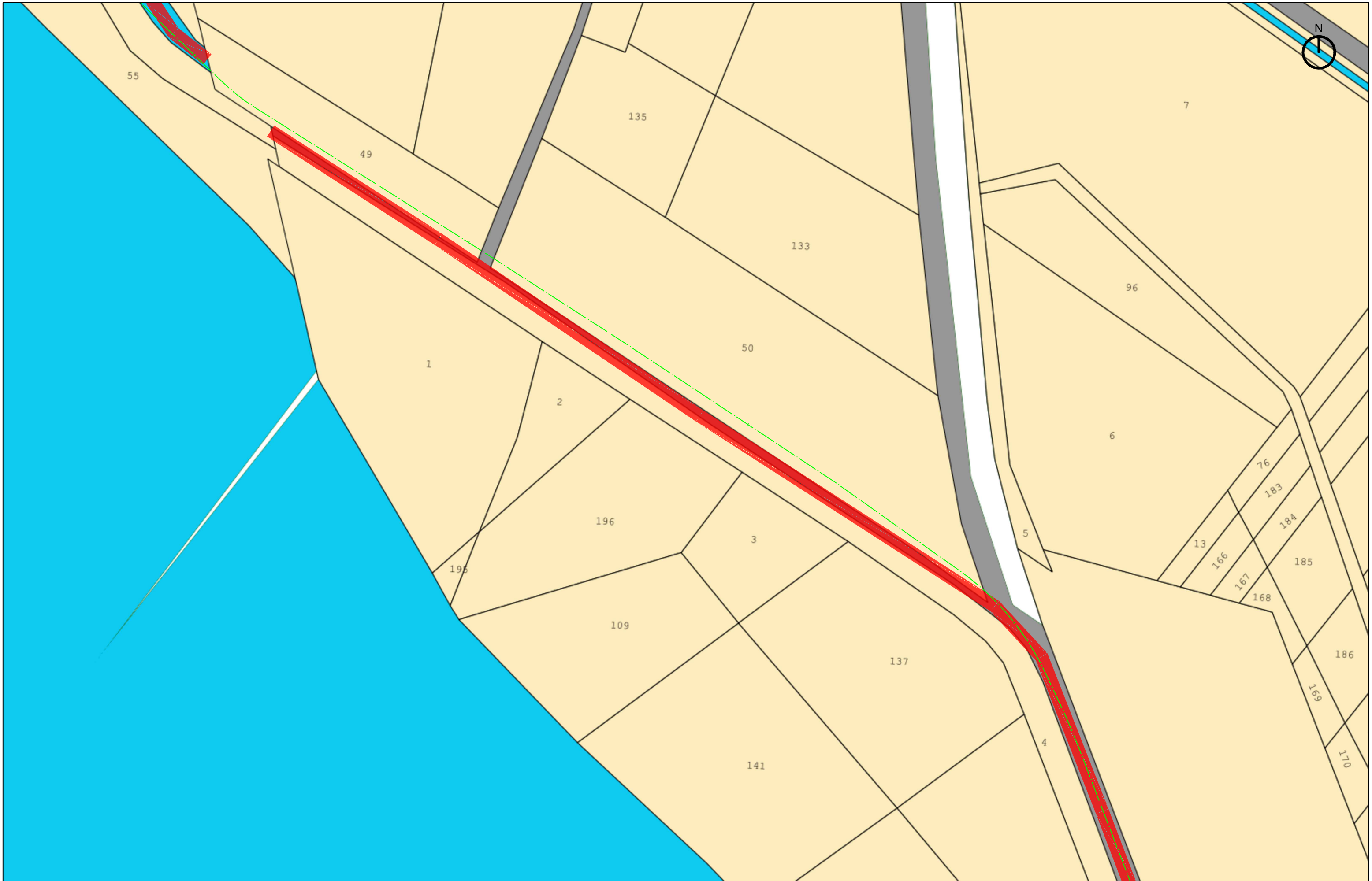

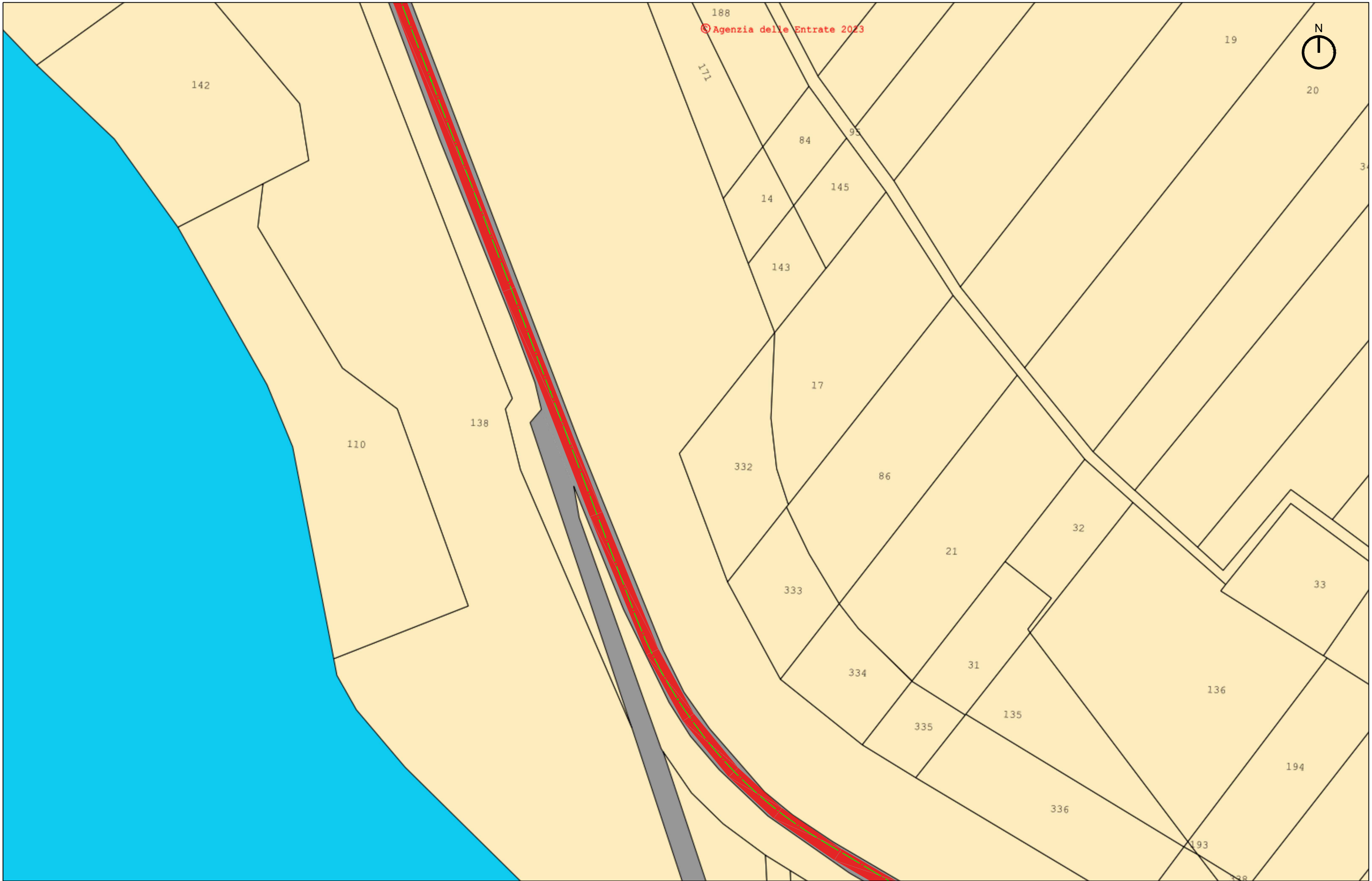

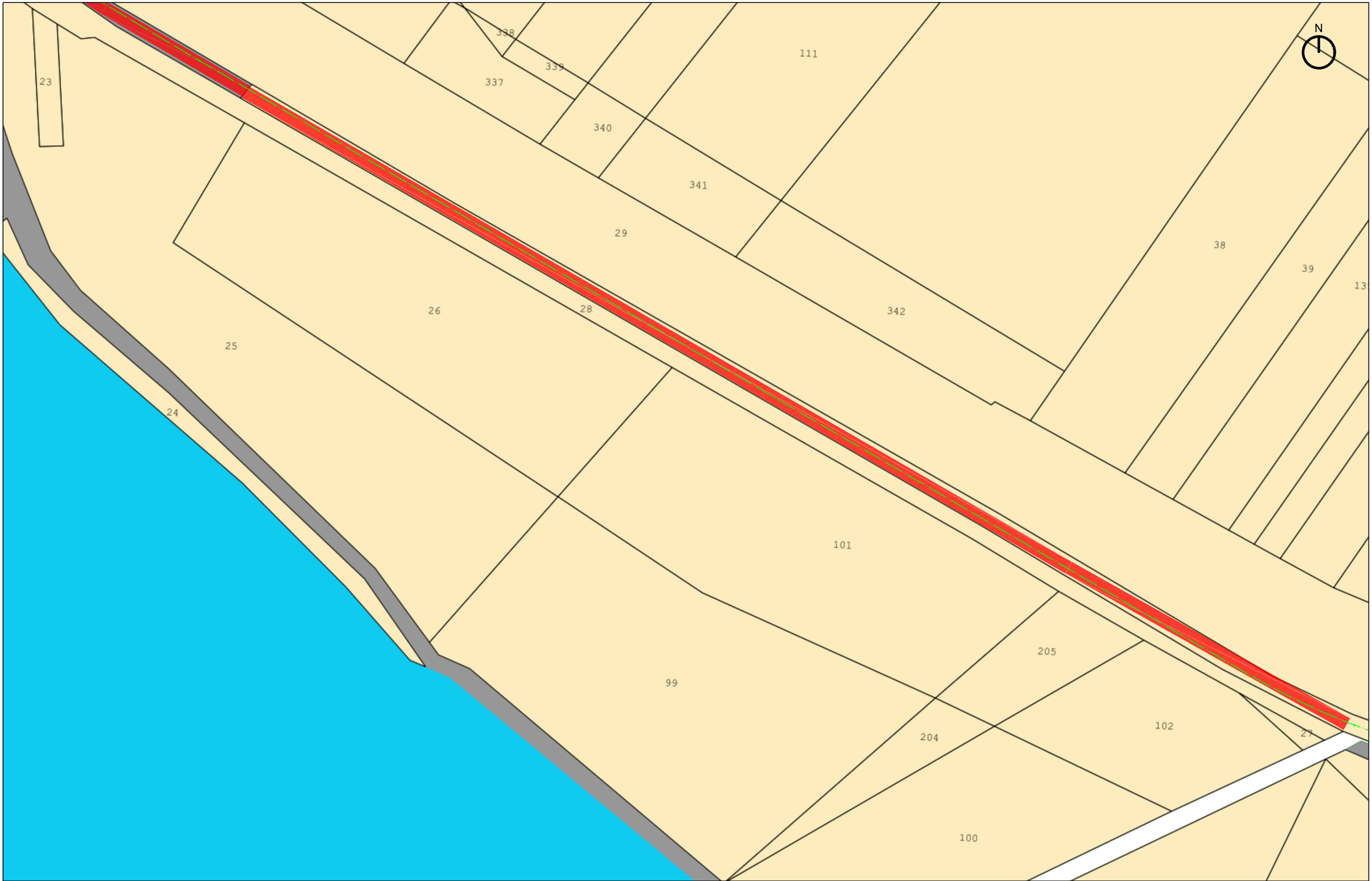

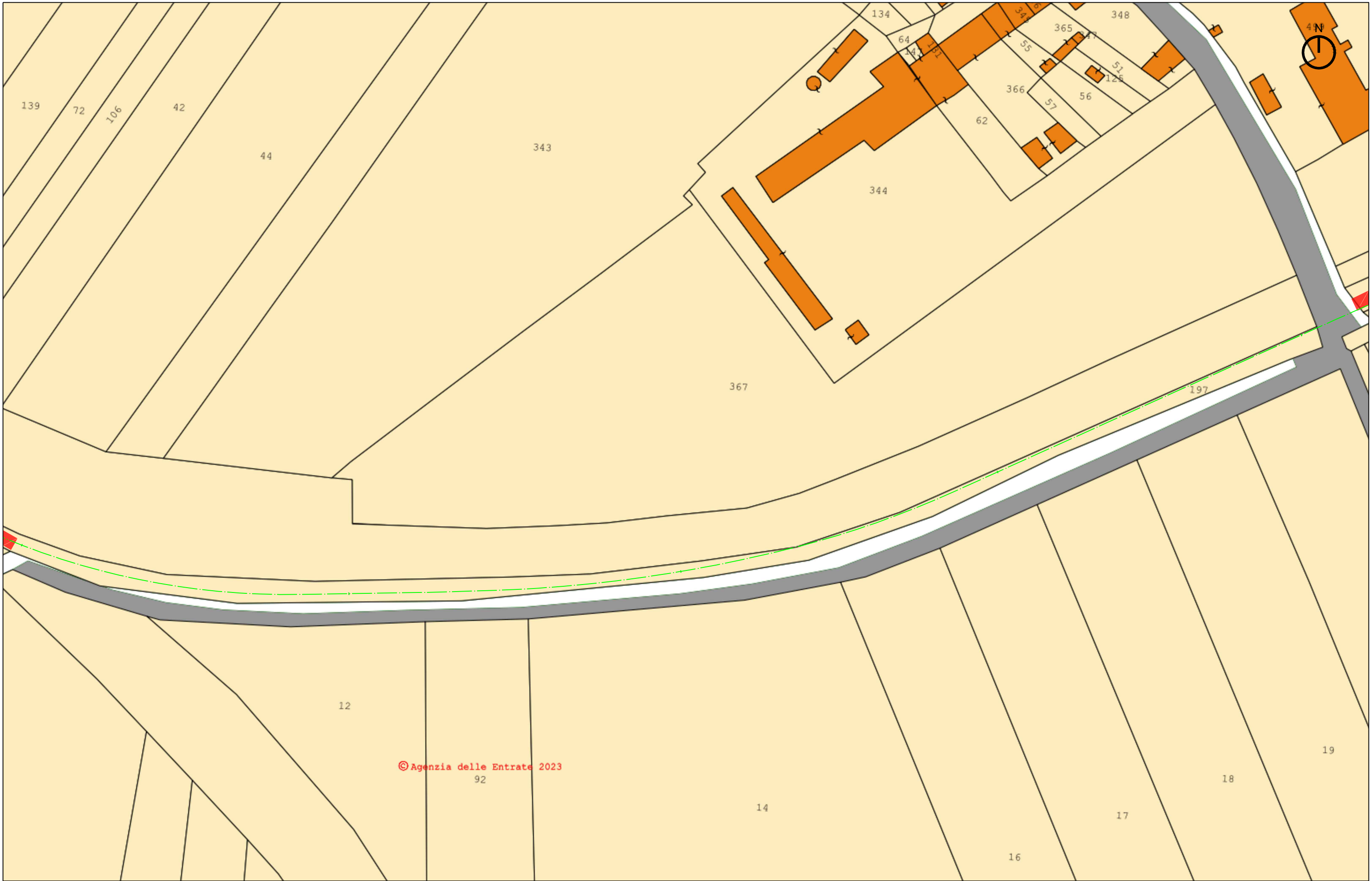

© Agenzia delle Entrate 2023
92

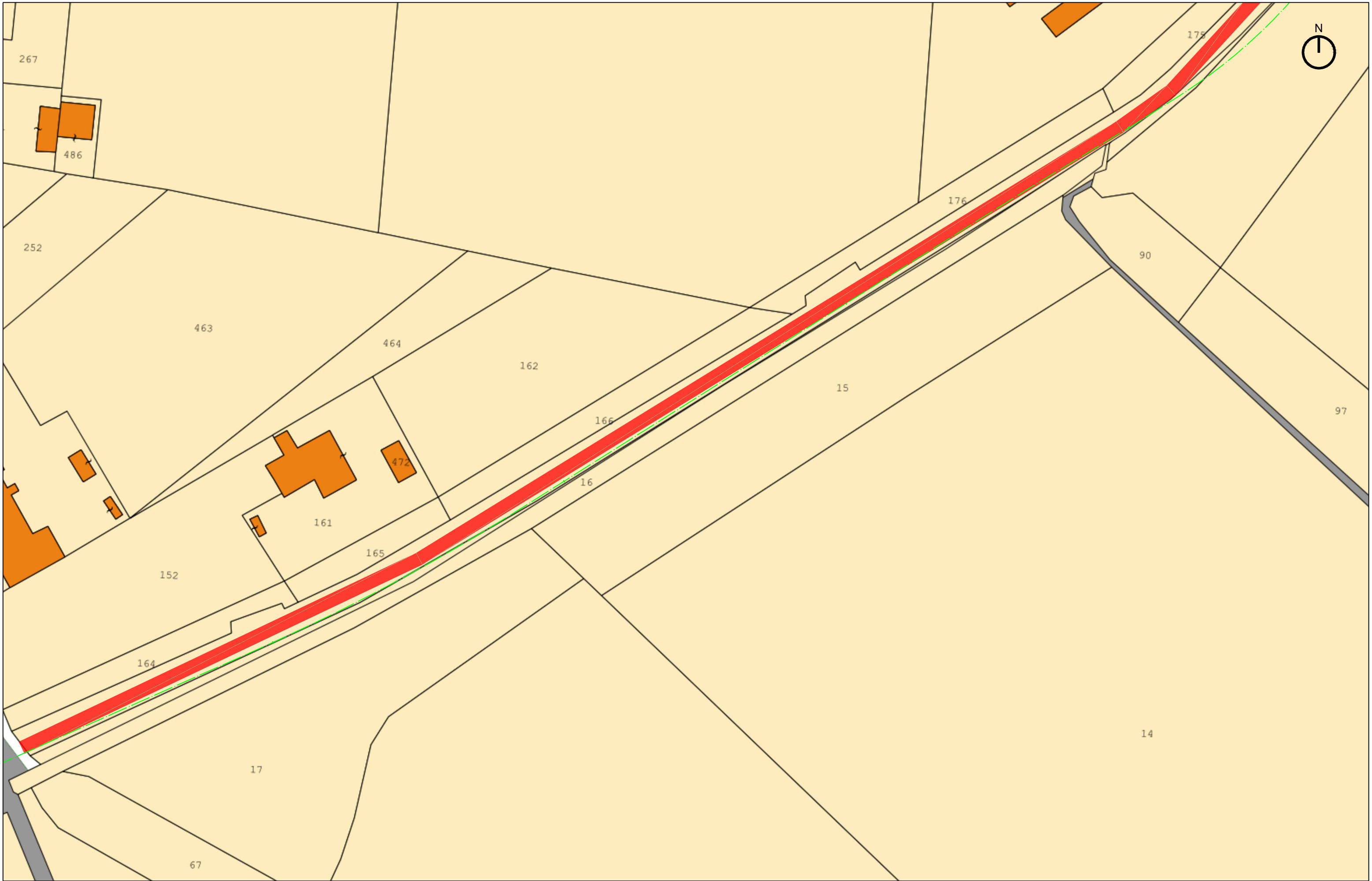

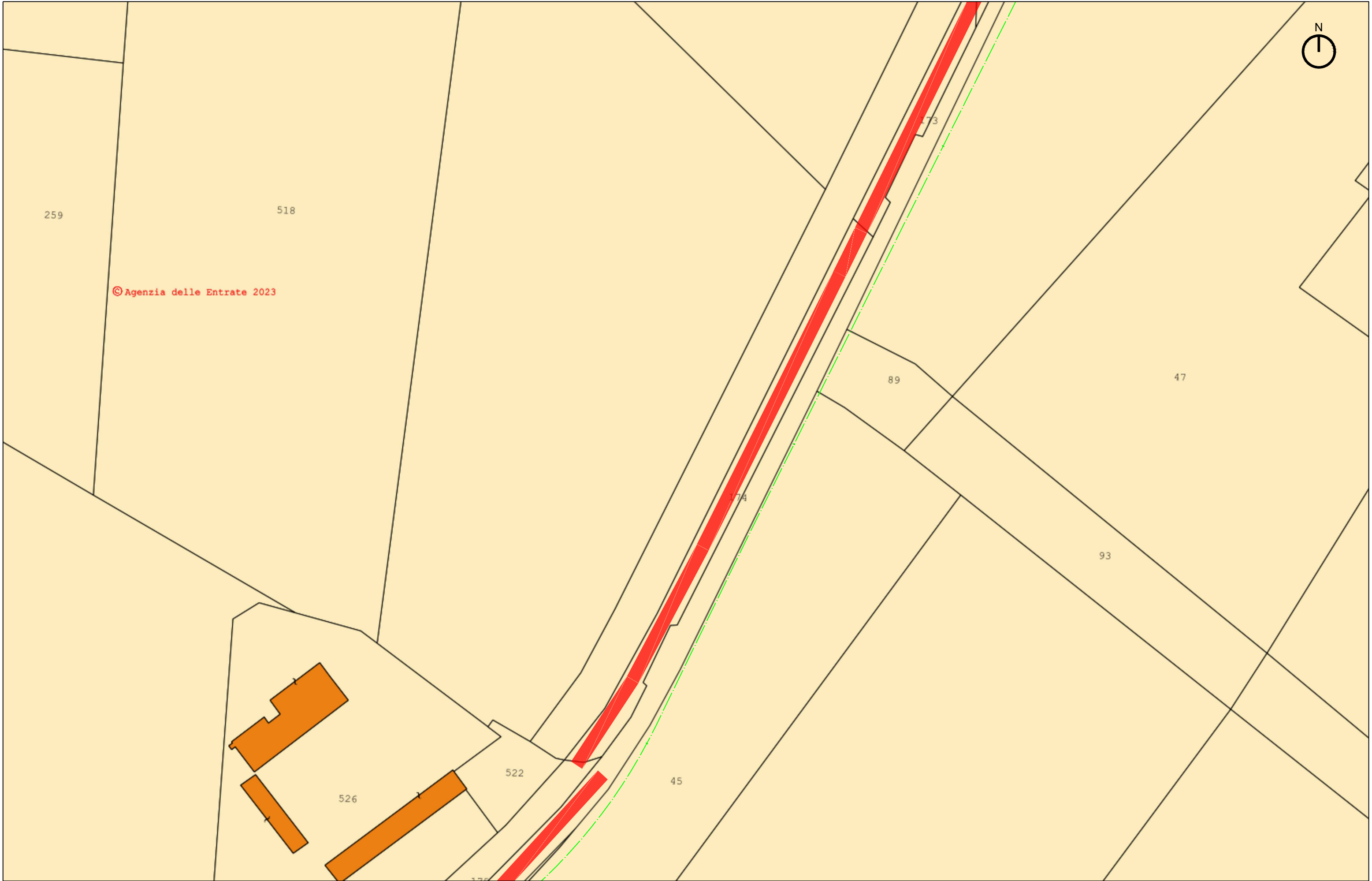

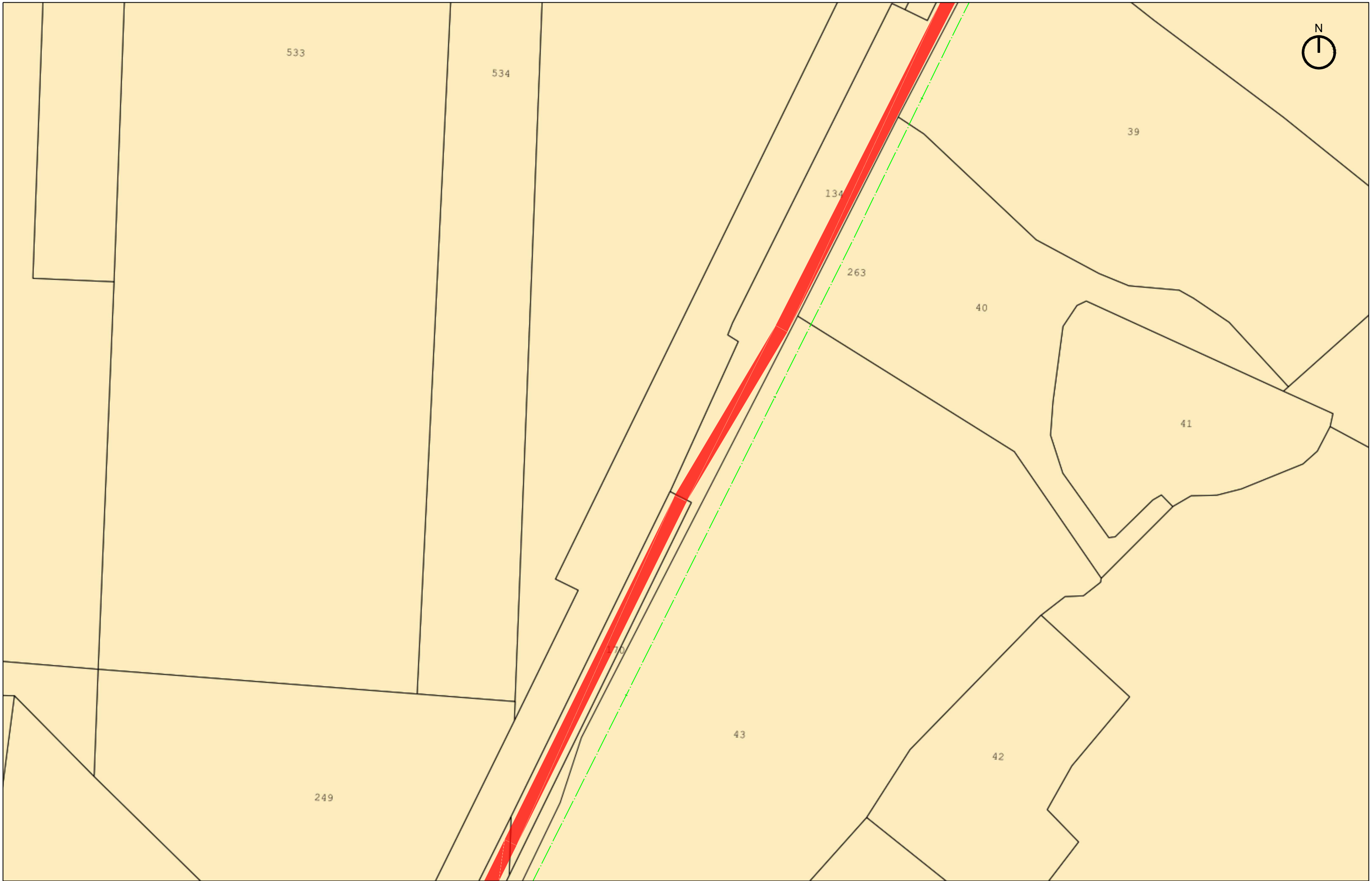

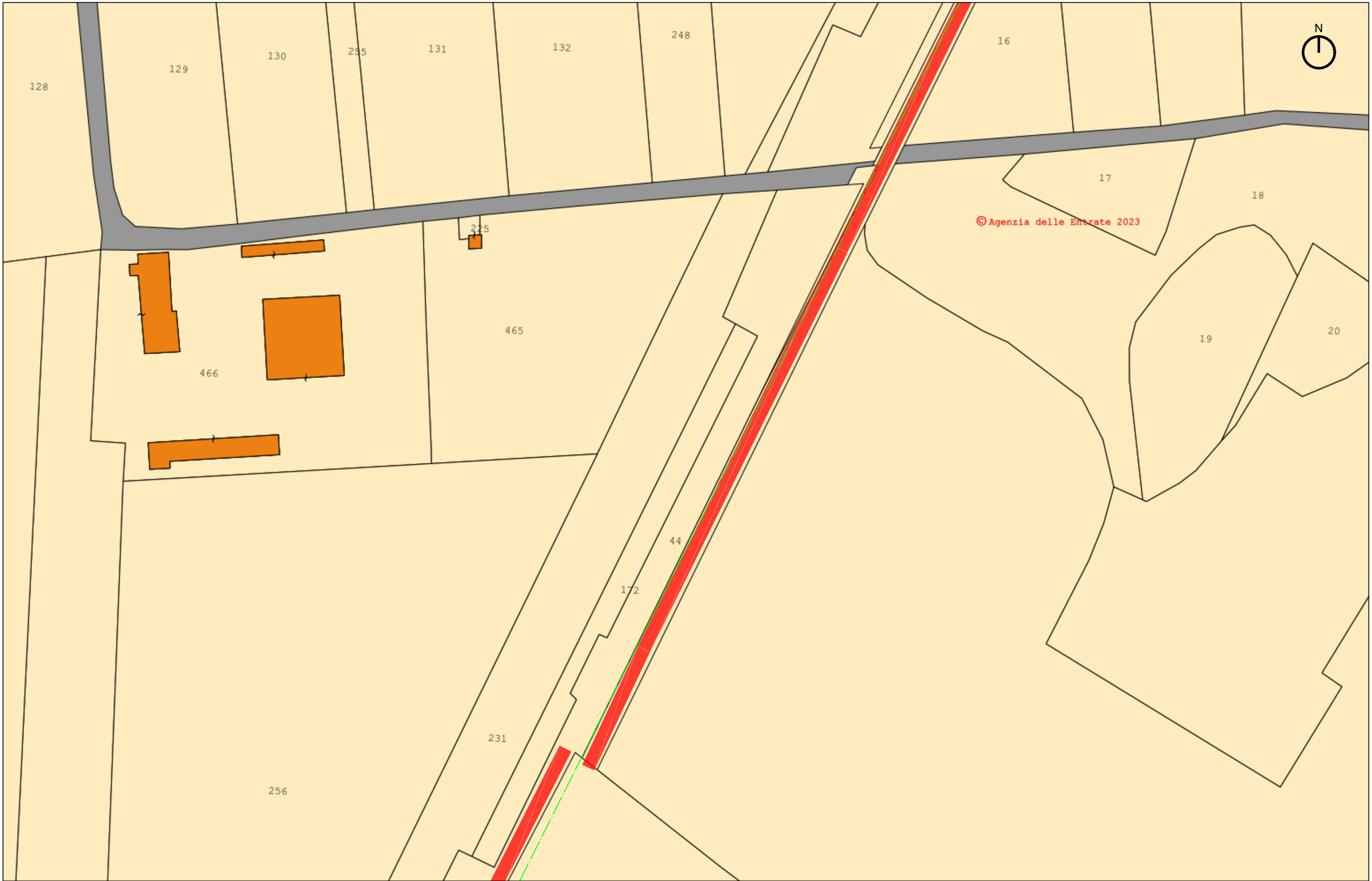

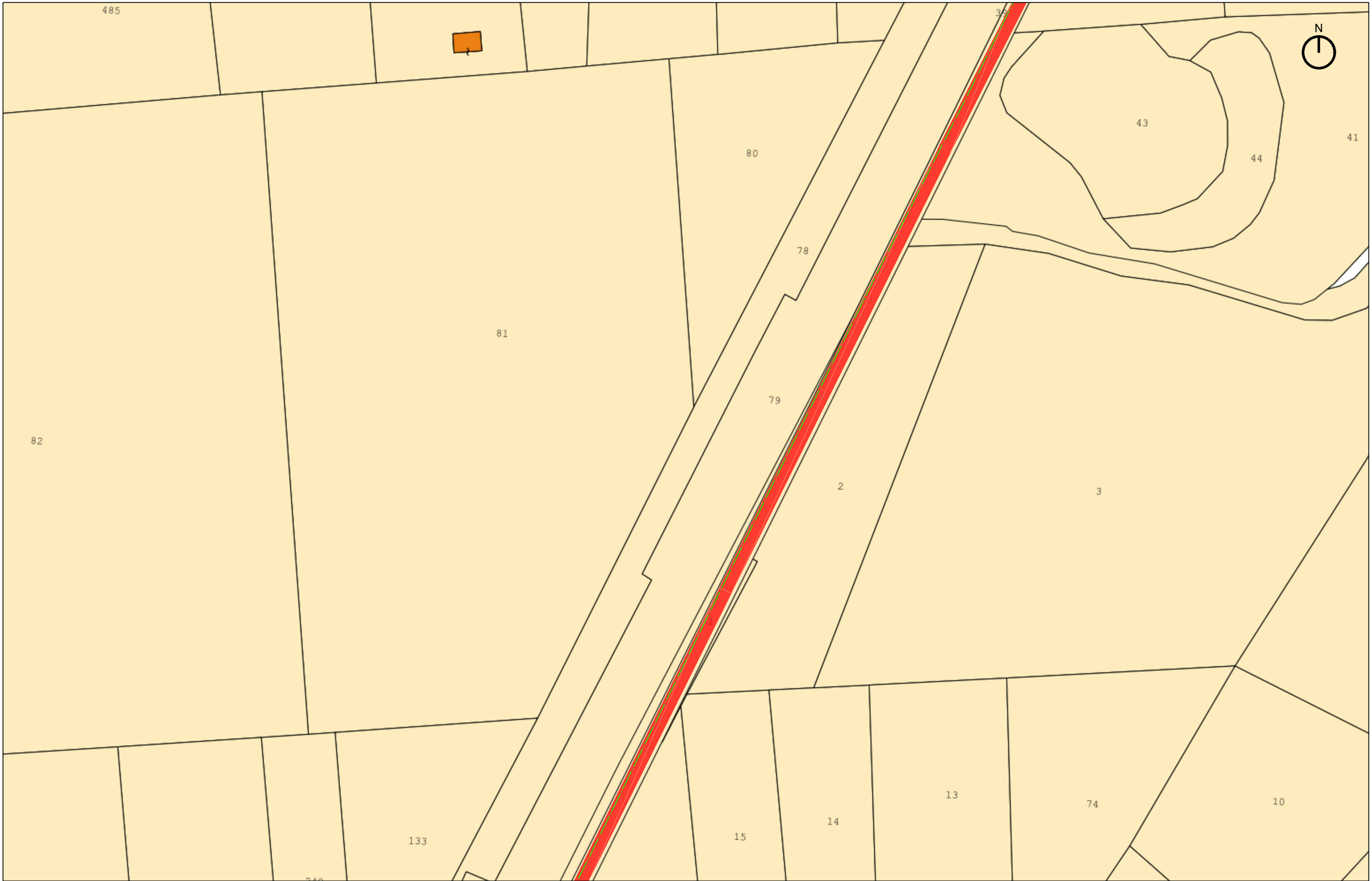

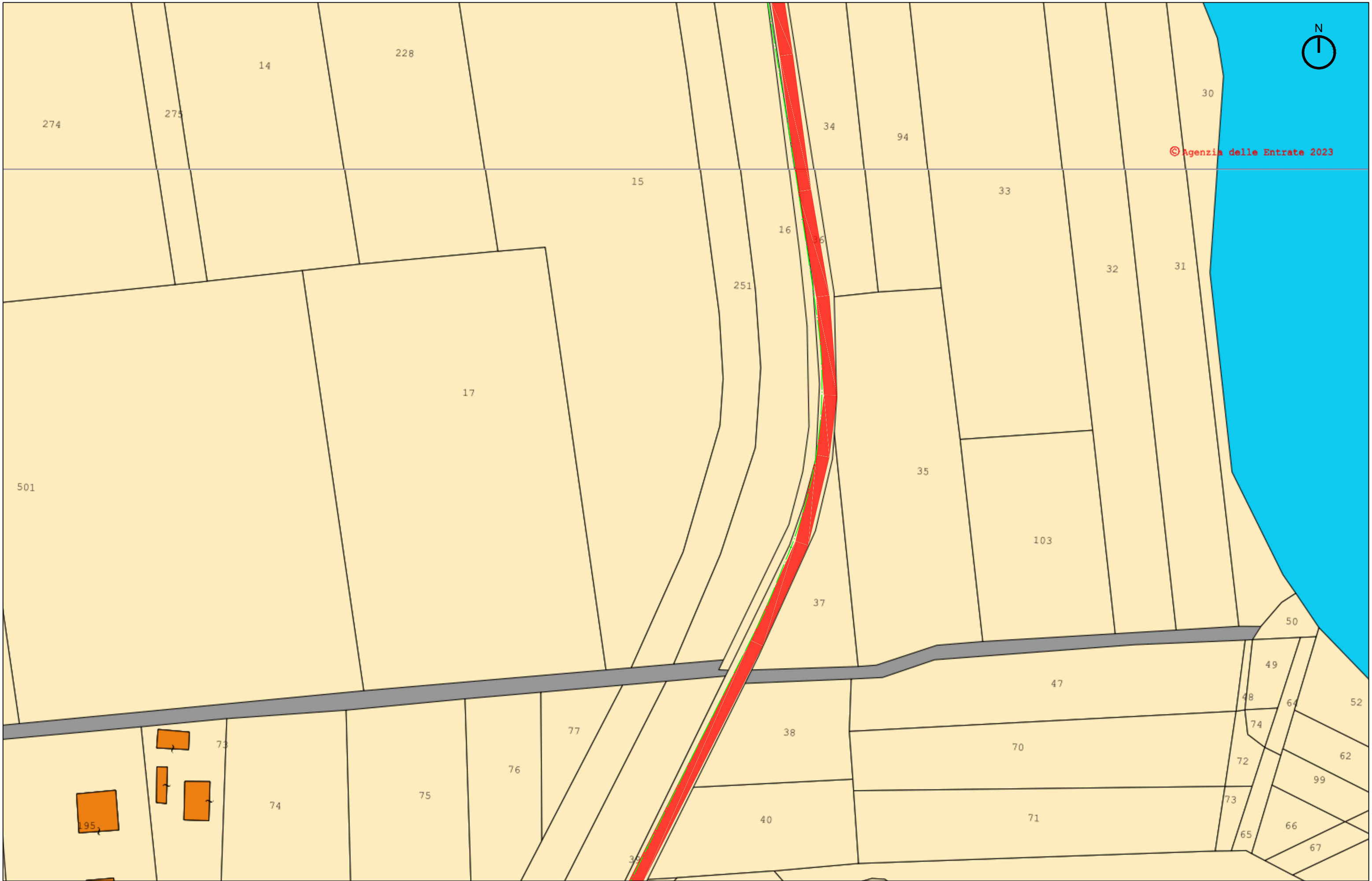

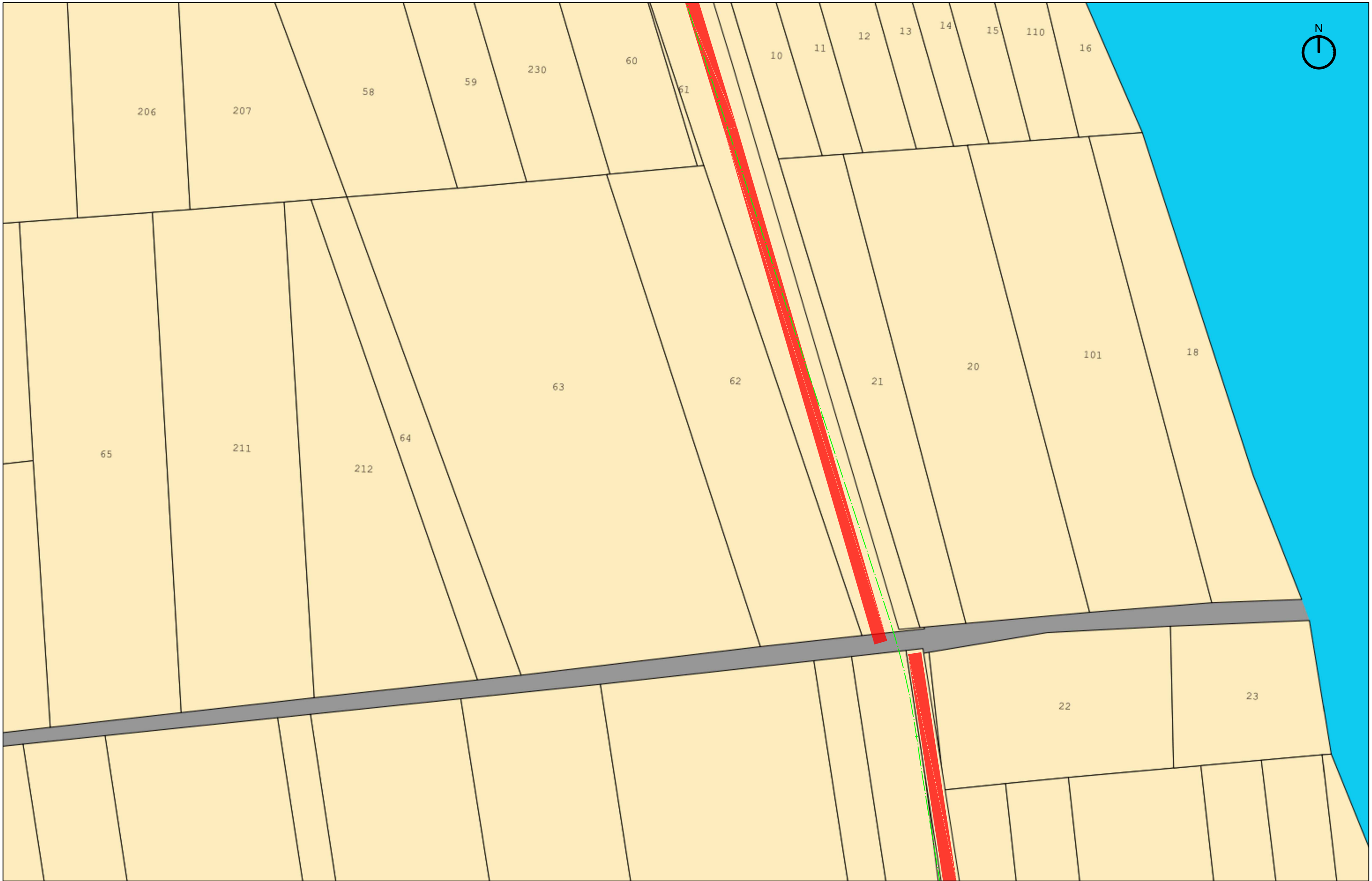

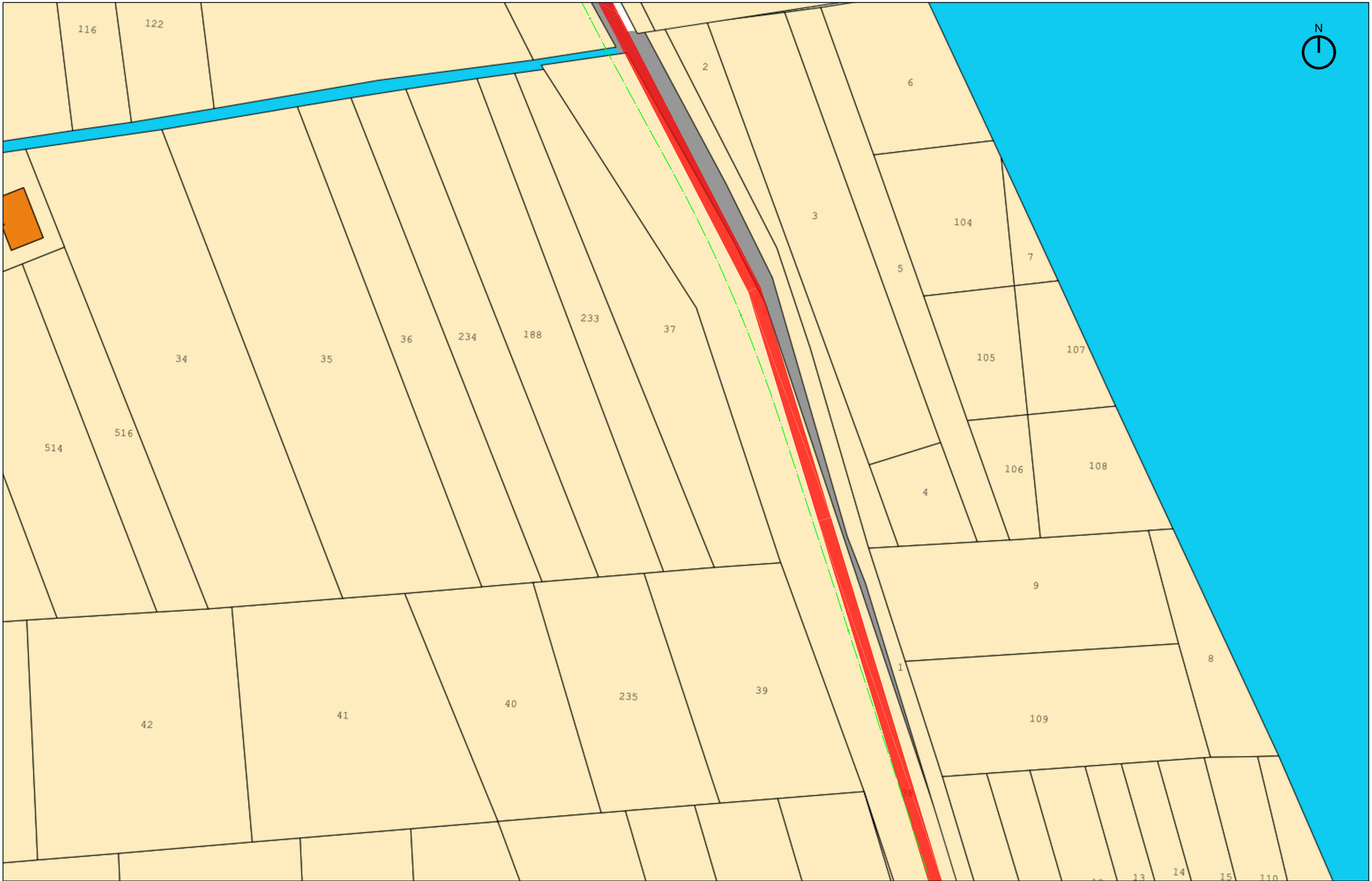





© Agenzia delle Entrate 2023

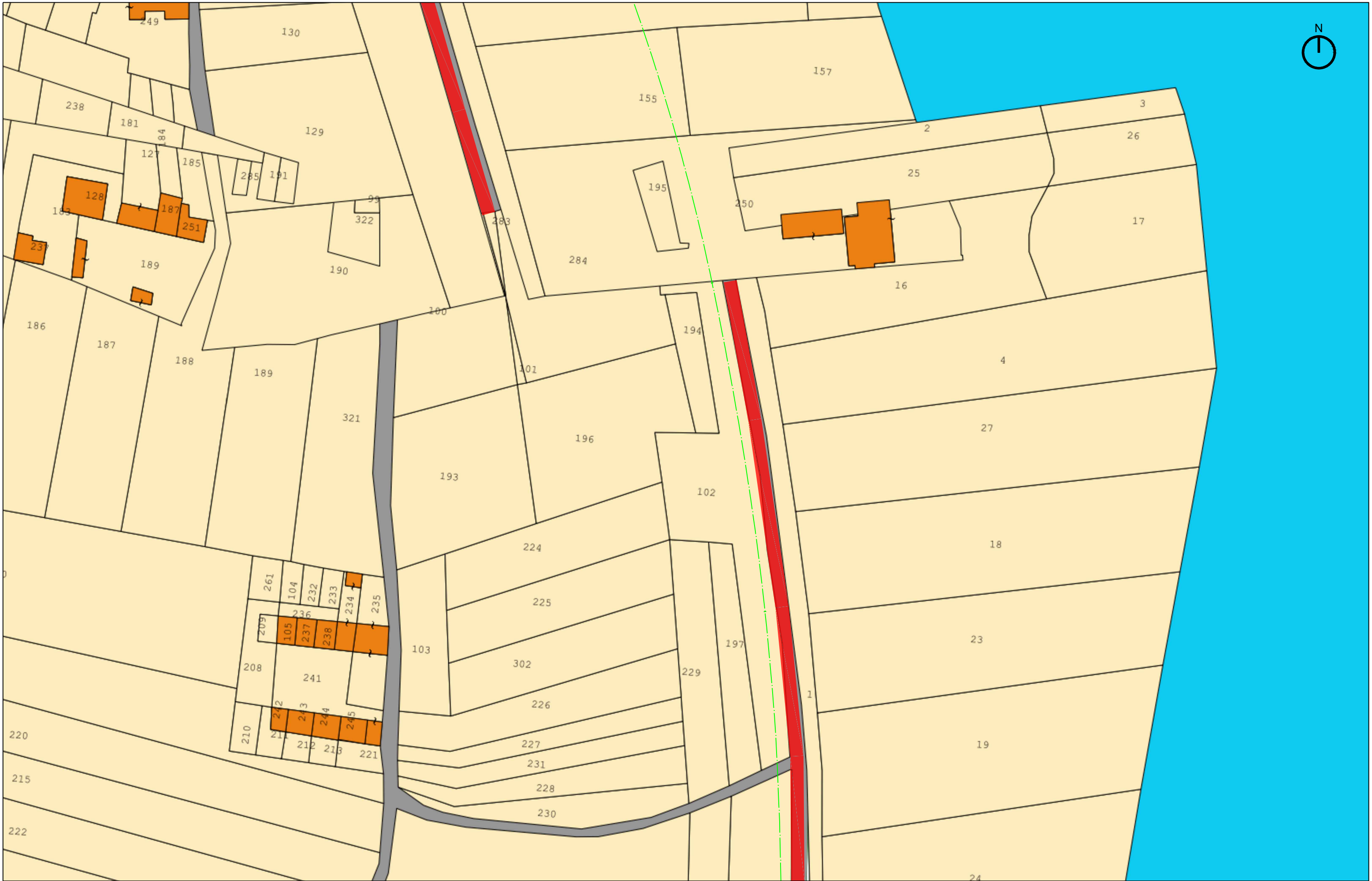

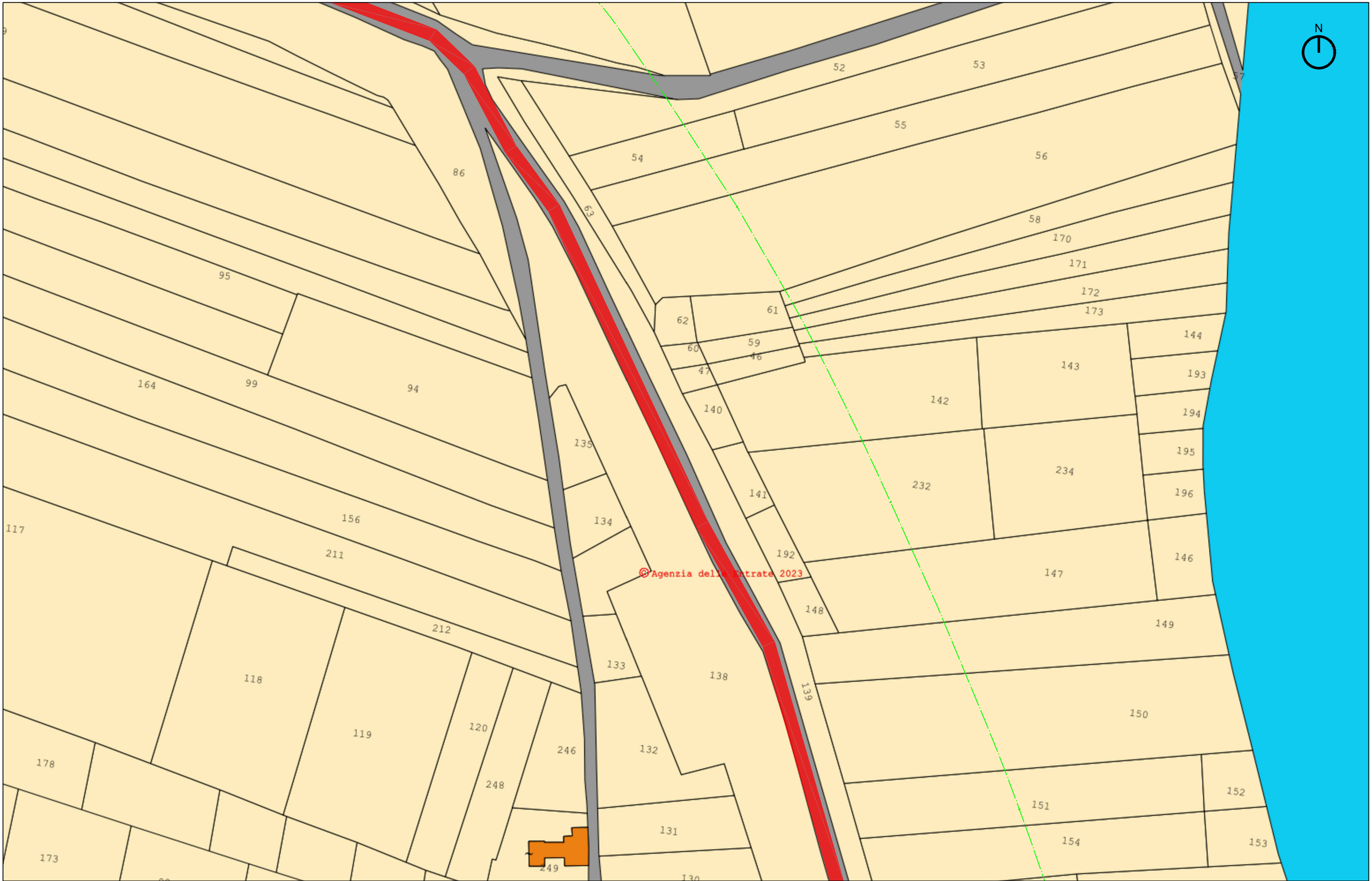

© Agenzia delle Entrate 2023

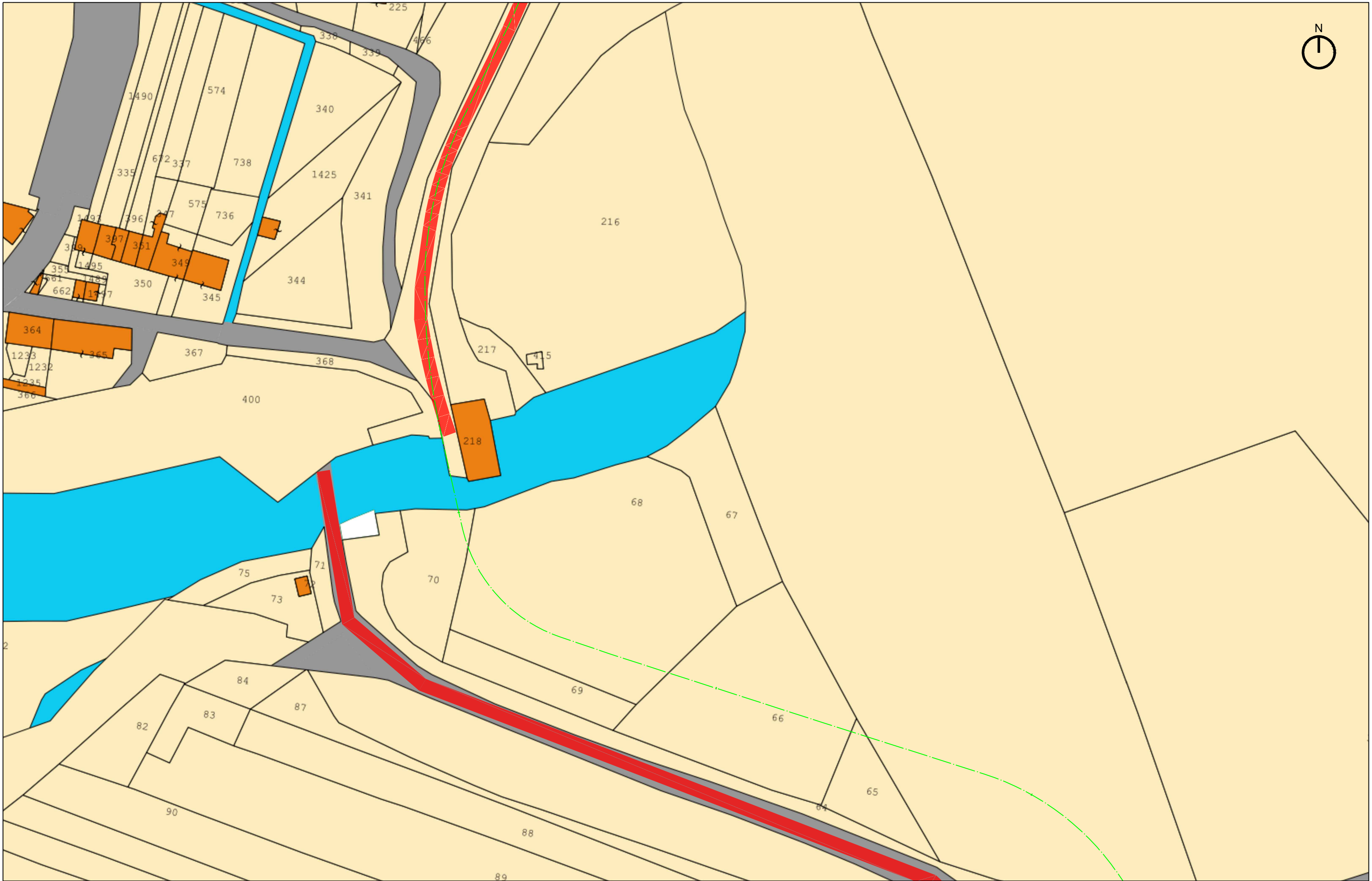

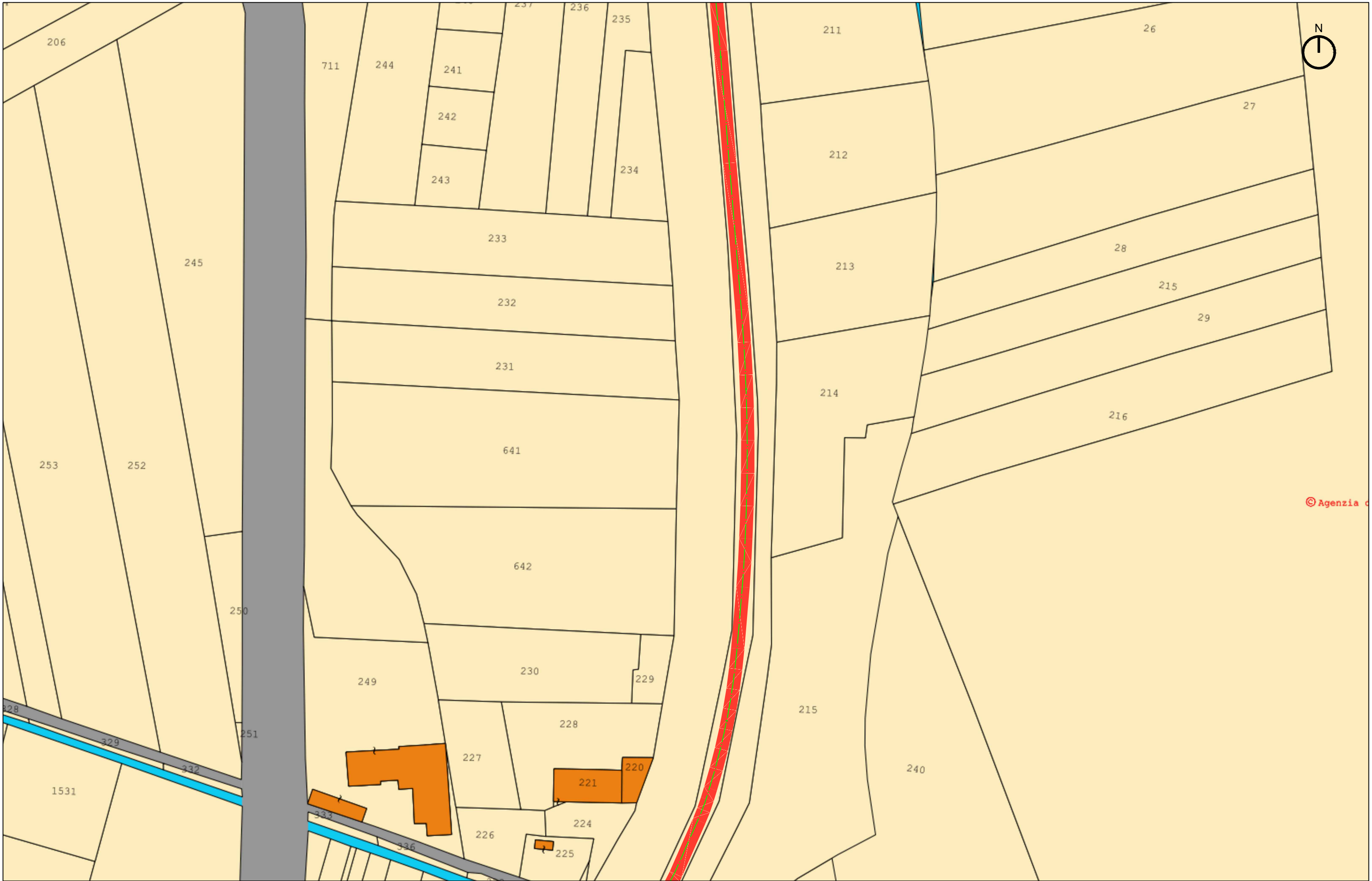

© Agenzia d

